DAILY, 5c

SUNDAY, 10c

COLONIST TELEPHONES
All Departments ..... E 4111
AFTER 11:30 P.M. AND BEFORE 8:00 A.M. AND SUNDAYS
News Desk ..... E 4509
Reporters ..... E 8309
Sports ..... E 7000
Social, Island News ..... E 0263
Circulation, Mailing Room ..... E 0725

The Daily Colonist.

THE OLDEST DAILY ON THE PACIFIC COAST—ESTABLISHED 1858

WEATHER FORECAST

Victoria and Vicinity — Cloudy, showers. Winds southwest 25 m.p.h. Little change in temperature.
High Today—62.
High Yesterday—58.
Sunshine Yesterday—1 hour 54 minutes.

NO. 144—NINETY-FIRST YEAR | VICTORIA, BRITISH COLUMBIA, TUESDAY, MAY 31, 1949 | TWENTY-EIGHT PAGES

Reds Turn Men Toward Canton In Fresh Drive

Communists Heading for Railway Where Hankow Fugitives Gathered

CANTON, May 30 (AP). — Nationalist Chinese military sources tonight said some of the Communist troops who took Shanghai are already marching southwest in what may be resumption of the drive on this provisional capital.

The southern campaign has been almost at a standstill for the last fortnight.

The Reds were said to be headed towards Changsha, a key point on the Canton-Hankow railway 400 miles north of Canton.

MAY FOLLOW RAILS

The Reds were last reported about 300 miles north of Canton in an area a couple of hundred miles southeast of Changsha, but the railway through Changsha is the most likely route south.

A railway that runs southwest from Shanghai joins the North-South route at Changsha.

Gen. Pai Chung-Hsi, who pulled his 200,000 Nationalist troops out of Hankow without a fight, is reported to have a headquarters at Changsha and another at Hengyang, 100 miles farther south.

Nationalists who early fled the Shanghai sector are reported to have straggled into Pai's lines recently, disturbing his troops by their rag-tag appearance and poor morale.

No accurate information is available on how many Nationalists escaped when Shanghai fell or where they went. Most sources in Canton believe they all went to Formosa, Generalissimo Chiang Kai-shek's "last stand" island. The Communists claim to have captured "more than 100,000" of them in Shanghai.

(Neutral observers in Shanghai have estimated the whole garrison at no more than 100,000.)

Well-informed foreign sources said Chiang Kai-shek is on Formosa and will not come to Canton to confer with Acting President Li Tsung-Jen on what to do next.

Drew Draws Capacity Crowd at Royal Theatre

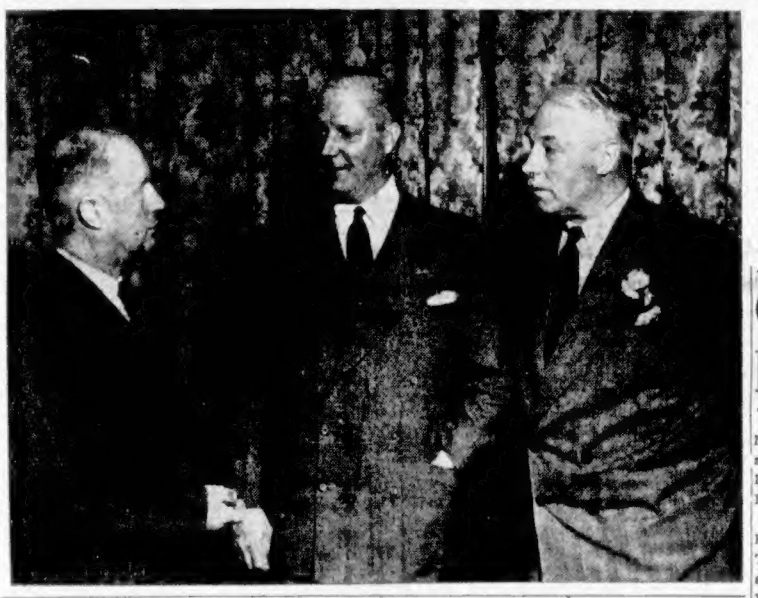

—Colonist Photos.

Victorians jammed the Royal Theatre last night to hear Progressive Conservative Leader George Drew. Photo above shows the crowd which filled the stage and wings rising to cheer Mr. Drew as he started to speak. At left, he chats with Victoria Candidate Gordon Cameron and Major-General George R. Pearkes, V.C., candidate for Nanaimo, before a dinner tendered by party supporters at the Union Club. For other news of Drew visit see page 7, and other political news, page 11.

East-West Rift Seen Widening; Merger Scorned

Vishinsky Blasts Allied Plans For Unification of All Zones

PARIS, May 30 (AP). — Soviet Russia tonight blasted hopes of agreement at this Council of Foreign Ministers on merging East and West Germany under one government.

Andrei Vishinsky, Soviet Foreign Minister, turned down as a "dictate" the proposals of the three Western Powers for a federal democratic government under the Bonn Constitution.

An American source said Vishinsky attacked the proposals in principle and in detail and refused even to consider them as a basis for discussion.

The British, United States and French Ministers, in their replies, made it plain they considered the Vishinsky charges so sweeping as to leave no room for compromise.

SAME PATTERN

His attack followed the same pattern which led to the futile and deadlocked endings of the Councils of March and December, 1947.

Talk will go on tomorrow and possibly for another day on the political questions of unifying Germany. But most observers feel that the only hope of any agreement here now is some working arrangement for reviving East-West German trade and solving the Berlin problem.

Saturday the three Western Ministers made a series of proposals calling for a federal government under the West-German Bonn Constitution, to which East Germany could accede under democratic guarantees.

AGAINST PRINCIPLES

Vishinsky said the Germans do not want a federal state but a centralized state. A federal government was against the principles agreed upon by the powers at Potsdam in 1945, and would dismember Germany.

The Bonn Constitution had been written under "open pressure" from the Western Powers, he said. It merely was an attempt to extend to Eastern Germany a regime which had been evolved without the participation or consent of either the German people or Russia.

In reply, Britain's Ernest Bevin said the Bonn Constitution represents a compromise among Germans on the question of federal versus centralized government. The West had no idea of setting up another centralized structure such as could be converted into a police state.

Jurist Censures Drivers As Prison Term Imposed

Reckless driving is becoming a greater menace every day, Chief Justice of the Supreme Court, Wendell B. Farris, said yesterday in Assize Court, directing particular criticism at Victoria drivers.

"After observing for a month, I cannot help saying I've never seen in my life as many near accidents as I've seen in Victoria," he declared.

Addressing the court before sentencing Raymond E. Davison to three years for traffic manslaughter, he declared: "In this Assizes three other men have been before me charged with manslaughter as a result of accidents in which persons were killed.

SOME CARELESSSNESS

"They were acquitted," the judge said, "but there was carelessness nonetheless, even if it was not to a sufficient degree to constitute a crime.

"Your crime must not be regarded lightly," he told Davison.

"The public must understand that in these days of crowded streets every time they drive they are in charge of a death-dealing vehicle and they owe a responsibility to others," he said.

"I said during your trial that in my opinion the question of drinking did not affect the guilt," he added.

NOT AN EXCUSE

"I did not mean by that that drunkenness was any excuse. I simply meant that the Code, when drafted, did not have in mind the question of the jury taking it into consideration.

"I intend to recommend to the Prison Commission meeting that they revise the Criminal Code so there will be no doubt that future juries can take the question of drunkenness into consideration on a charge such as this.

"Those who get into an alcoholic condition and take charge of a car must be made to realize that they are potential menaces to society," he said.

Court Deals Leniently With Wied, Davison

Jacob E. Wied was sentenced to four years and two months in prison and Raymond Davison to three years yesterday by Chief Justice Wendell B. Farris. Both were convicted of manslaughter by an Assize jury earlier this month.

Wied was found guilty of the July 17 knife-slaying of his wife Evelyn in their room at 1025 Yates Street. The jury reduced the charge from murder to manslaughter.

FATAL ACCIDENT

Davison was found guilty of killing Anne Goldfinch in a Christmas Eve traffic accident at the intersection of Fernwood Road and Pandora Avenue.

The judge also prohibited Davison from driving anywhere in Canada for ten years.

Reminding Wied that he had been sentenced to hang for the slaying by a previous trial but had won an appeal from the conviction, the chief justice told him: "You are very fortunate in being here at all."

"At your first trial you persisted in a story that was false," the judge said. "That placed your lawyer in a very impossible position. The jury could not have brought in any other verdict."

Pleading for a lenient sentence for his client, George F. Gregory pointed to Davison's conviction and declared: "In each case the real cause was drunkenness."

"Is Jake Wied's the more serious because he used a common knife instead of a car or because he killed a drunken woman instead of an innocent child?" he asked.

"Jake Wied has already served ten months and two weeks," Mr. Gregory said. "Three months under sentence of death. If he walked out of court a free man today he would forevermore suffer the torments of Hell."

The judge agreed that Wied's ten months in jail would represent as much punishment as most men would suffer in five years. "You must have been terror-stricken," he said.

He said he cut two years from what he had originally intended to sentence Wied because of a recommendation from the jury.

In sentencing Davison, the judge said: "Your case has given me a great deal of worry.

"Those who saw the infant child as she lay there were infuriated. That I am not concerned with. Any sentence I can give cannot bring back the life of that poor, unfortunate child," he said.

RECORD VERY GOOD

"Your record is exceptionally good for a young man—except for an urge to drive too fast," he said.

In sentencing Fred Basanta and David Duncan on a minor conspiracy charge, the judge said he hoped they had learned "not to start these petty little crimes you must have known could not succeed." He advised them to give "more attention to your work and less to beer parlors."

After giving Duncan a suspended sentence he turned to Basanta and said:

"I propose to sentence you to three months in jail. You got about $3 out of this. That's about a dollar a month.

"And with all the criminals I see before me, that's just about what they earn.

"From a dollars and cents standpoint crime is about the stupidest thing. If you were only taught how stupid."

TODAY'S FEATURES

Comics	Page 26
Culbertson on Bridge	Page 12
Editorials	Page 4
Finance	Page 13
Local News	Pages 3, 27
Marine News	Page 10
Political News	Page 11
Radio Programs	Page 17
Serial Story	Page 26
Social	Pages 8, 9
Sport	Pages 15, 16
Theatres	Page 12
Tide Tables	Page 13
Vancouver Island News	Page 25

U.S. Holiday Toll Numbers 371 Dead

NEW YORK, May 30 (AP).—The Memorial Day weekend in the United States brought death by accidents to at least 371 persons.

As in previous years, traffic was the big killer. Even before the homeward trek of travelers was completed, 238 persons had lost their lives in highway crashes since 6 p.m. Friday.

Boat Mishap Proves Fatal To Fisherman

CAMPBELL RIVER, May 30.—Nineteen-year-old William Barrie drowned near here yesterday morning in a freak fishing mishap that nearly claimed the life of the father, Clifford Barrie, and a companion, Vern Benton.

The tragedy occurred when young Barrie leaned over too far in an effort to net a fish on his line and overturned the boat, spilling the three into the water.

ALMOST DROWNED

In a desperate effort to save his son, who could not swim, the elder Barrie almost lost his life. Several times he managed to catch hold of the panic-stricken boy only to lose his grip as the youth struggled blindly in the water.

Watching the tragedy from shore were the youth's mother and another friend who had remained behind because they considered the boat unsafe for five people.

FIND BODY

The youth's body was found at 9:30 p.m. today, 60 feet from shore in 60 feet of water, after police and local residents had carried on daylong dragging operations.

Besides his parents, he is survived by a twin sister, Rita, also of Campbell River.

An inquiry into the accident was held tonight. The funeral will be held June 2.

Dock, Rail Strikes In U.K. Spreading

LONDON, May 30 (Reuters).—Britain's dock and rail strikes both spread today as the Cabinet heard reports from Labor Minister George Isaacs and Transport Minister Alfred Barnes.

After the Cabinet meeting, Isaacs refused to intervene in the unofficial railroad stoppage in Northeast England, where strikers have announced they will keep on striking every Sunday until their claims are met.

PROTEST SCHEDULES

They are protesting against new train schedules forcing locomotive crews to spend nights away from home. Representatives of the British railways executive and the rail unions are to meet tomorrow to discuss the new schedules.

"We cannot meet unofficial strikers because there is a concerted and deliberate attempt in the trade unions to disregard their leaders," Isaacs said.

Birmingham and Grimsby locomotive crews today voted to join the northeastern "Sunday strikers."

Meanwhile, in stoppages at West Coast ports, in support of the Canadian Seamen's Union strike, more dockers came out.

DOUBLES IN SIZE

The Liverpool dock strike, which started Friday, doubled in size today. The 1,300 who stopped work Friday voted to continue the stoppage, and 1,400 others decided to join them.

Avonmouth and Bristol dockers decided to send delegates to all major British ports to explain their case and ask for support.

London docks were working normally.

Troops continued to unload the West Indies banana ship Bayano at Avonmouth, where employers have refused to take on men to handle any ships until the dockers agree to work the Canadian ships, Montreal City and Guilside, which are involved in the C.S.U. dispute.

Government Recognizes Aid Given to Migrants

The Dominion Government officially recognized today the assistance given by the Imperial Order Daughters of the Empire to newly-arrived immigrants in Canada.

The recognition was relayed to the 48th annual convention of the order here in a letter from Arthur MacNamara, Deputy Minister of Labor. He said his department owed a debt of gratitude to the I.O.D.E. for their handling of immigrants through local chapters of the organization.

In a report prepared by Miss D. E. Taylor, National convener, immigration and Canadianization, presented by First Vice-President Mrs. H. S. Angus, figures showed a total of 185,000 newcomers to the Dominion in 1948, and a larger number expected in 1949.

The report urged the order to make a greater effort in the assimilation of arrivals.

Canadian immigration authorities were urged by the Order to discontinue use of the term "displaced persons." The Government were also asked to make compulsory attendance at classes of either French or English for persons desiring admission to Canada.

The meeting recommended that work in India be revitalized on a broader basis. Answering an appeal from the Christian Nurses' Association, the Order will assist financially in translating and publishing nurses' textbooks.

Mrs. O. L. Robb, Toronto, convenor of press and publicity committee, paid high tribute to the national press and radio for their generous support.

Overflow City Audience Hears Tory Chief's Views

Billed in advance as "Canada's Number One Personality" Progressive Conservative Leader George Drew made a whirlwind circuit of Lower Vancouver Island yesterday.

Arriving in Nanaimo at 1:30 p.m., he drew 400 people to the Capitol Theatre for a speech at 2 p.m., and packed the Royal Theatre in Victoria to capacity at 8:15 p.m. Victorians, who also filled the stage on the theatre, were being turned away before Mr. Drew started to speak.

In his speeches, Dr. Drew lumped Liberals and the C.C.F. together on one hand, and the Progressive Conservatives on the other.

ISSUE OF ELECTION

The issue of the election, he said, was between those "who believe we should be free to use the initiative energy and courage that God gave us" and those who "would place control of production in the hands of the state."

The election was not a contest between Liberals and Conservatives, but between freedom and regimentation.

He claimed the Conservatives had a more advanced social security program than any other "democratic party," a program which included contributory old-age pensions.

Then he showed a leaflet of promises of the Labor-Progressive Party and used some forceful language to denounce the Communists.

ORGANIZED TREACHERY

He labeled Communism as "organized treachery" and "anti-Christian tyranny" and Communists as "treacherous rattlesnakes."

The Conservatives, said Mr. Drew, would amend the Criminal Code to "bring before the courts those who would destroy freedom in the name of freedom."

Canada's future challenged the imagination. It was entering its period of greatest opportunity. No other similar number of people anywhere in the world had such vast resources awaiting only courage and labor of its people at fair wages.

"Our young people don't want a crutch; they want opportunity," said Mr. Drew, and opportunity and jobs depended on foreign trade as well as production. Foreign trade had been in the hands "of the long-haired boys in ivory towers" at Ottawa, who had written off Europe and caused a disastrous drop in trade.

WOULD REVIVE TRADE

It was not yet time, he said, to write Britain or Europe off and the Conservatives would cause a resumption of trade by working out dollar-pound convertibility.

The Liberal Government's tax reduction budget he called an "election bribe with your own money," and he declared the budget was no more than a scrap of paper because it had never been voted on. The Liberals, he said, had never intended to pass it. They only intended it as bait.

He urged every citizen to study political platforms in the cause of freedom and to vote for the Progressive Conservatives for a return to responsible government.

Dr. J. W. Grant To Join U.B.C.

VANCOUVER, May 30 (CP).—Rev. John W. Grant, former Maritimes Rhodes scholar, has been appointed to the faculty of Union College at the University of British Columbia, the board of governors announced today.

Dr. Grant will replace Prof. Basil Mathews, retired.

During the war Dr. Grant was editor of the Protestant religious section of the Wartime Information Board, and later a Royal Canadian Navy chaplain.

Addis Ababa Denies Tale Of Battles

ADDIS ABABA, May 30 (Reuters) — Ethiopian Government sources tonight declared that rumors of "battles" near here in which "300 were killed," published in Italian newspapers yesterday, are "absolutely unfounded."

The situation throughout the country is entirely normal, they added, explaining that police recently took action against cattle thieves near Dessie, but there were no casualties.

BULLETINS

Price Drop?

VANCOUVER, May 30 (CP).—A big drop in prices for British Columbia lumber exports to the United Kingdom was indicated here today.

City lumber operators predict that when terms of the new contract with the British Government are released soon, the new price for common lumber, 2 x 4 to 2 x 10, will be $45 per thousand board feet compared with the previous rate of $65.

Sets Record

JABBEKE, Belgium, May 30 (CP).—A British automobile today set the fastest time ever recorded by a standard production model when it was clocked at 132.596 miles an hour over a marked mile on a highway near here.

Arena Concrete Pouring Will Start Next Monday

Workmen will begin pouring concrete on the Memorial Arena floor next Monday, Aldermen Edward Williams, chairman of the arena committee, declared yesterday following a four-hour session of the arena committee.

Ald. Williams explained the contractors, Luney Brothers & Hamilton, would require a week's time to make preparations for laying the concrete over refrigeration pipes. Installation of the refrigeration pipes is now complete.

When the floor has been completed action will be taken to fasten loose fibrerock ceiling sheets. It is expected two weeks will be required to complete the floor after workmen begin pouring cement.

PLAN CEILING TESTS

Alderman Williams said tests of methods of fastening ceiling sheets would be made at the arena next Monday.

C. T. Hamilton, arena consulting engineer, and John Bennett of Bennett & White Construction Company, arena roof contractors, attended yesterday's arena committee meeting which was held behind closed doors.

It is believed the question of responsibility for the condition of the ceiling was discussed.

Mr. Hamilton declared earlier this year ceiling sheets had loosened because of inefficient workmanship on the part of the roof contractors. He said cement in the roof had not been spaded and tamped down sufficiently to make it grip the ceiling sheets.

BLAMES CONTRACTORS

Mr. Hamilton said the contractors should be held responsible for carrying out repairs to the ceiling.

Joe "Duke" Dutkowski, arena manager, recently arrived in Victoria from Regina, was introduced to arena committee members at the beginning of yesterday's meeting.

Highs and Lows Of the Weather

	Min.	Max.	Inches
St. John's	47	61	.83
Montreal	47	68	.02
Toronto	56	74	—
Port Arthur	46	61	—
Winnipeg	41	70	—
Brandon	40	70	.18
Regina	39	71	1.45
Saskatoon	40	64	.02
Prince Albert	34	68	.71
Medicine Hat	44	70	.85
Calgary	43	60	—
Edmonton	43	70	—
Kamloops	48	66	—
Penticton	43	77	—
Vancouver	47	60	—
VICTORIA	48	60	—
Kimberley	41	69	.01
Prince Rupert	45	55	—
Prince George	34	69	—
Grand Forks	49	64	—
Seattle	45	67	—
San Francisco	52	60	—
Los Angeles	52	73	—
Chicago	49	63	—

Asserts Trade Problem Solved If Canadians Give U.K. Chance

TORONTO, May 30 (CP).—What was begun as a mission to Canada will continue as a mission to Britain, Harold Wilson, Britain's President of the Board of Trade, declared here tonight.

It was his final public address of a three-week Canadian tour, made in behalf of maintaining and building up trade between the two countries.

He spoke to the Periodical Press Association. With him were Charles Sawyer, United States Secretary of Commerce, and C. D. Howe, Canadian Minister of Trade and Commerce.

SEIZE OPPORTUNITIES

If, said Mr. Wilson, British exporters can seize the opportunities here, and if Canadians will give them a chance to show what they can do, the problems facing Canadian-United Kingdom trade can and will be solved.

"I have found throughout Canada the utmost determination that this problem shall be solved in the interests not only of Britain, but of Canada; for it is, I think, fully realized that our ability to go on buying Canadian goods on the scale which we should like, will depend on our ability to increase our earnings of Canadian dollars."

Mr. Wilson denied a charge that Britain, through bilateral deals, is seeking to create an economic system based on two worlds; he also said Britain cannot restore convertibility of currencies by herself.

ONUS NOT ON U.K.

"Nothing is to be gained by suggesting that on Britain lies the onus of achieving that convertibility which we all desire. Britain in 1947 attempted in accordance with her obligations to introduce immediate and universal convertibility of sterling into dollars.

"But we did it alone in the world save for the two great trading nations of North America and one or two of the neutral countries in Europe. As a result, markets were closed to our goods in order that sterling earnings could be accumulated and converted into dollars.

"This demonstrated to the world the impossibility of proceeding alone, too far and too fast."

Guns Across Canada Will Salute King

OTTAWA, May 30 (CP).—Artillery units across Canada will fire 21-gun Royal salutes at noon, June 6, to mark the official celebration of the King's birthday.

Army headquarters said the guns will be manned by personnel of either the active or reserve force artillery units—whichever are available in centres concerned.

The salute will be fired at all ten provincial capitals and at Ottawa and Vancouver.

Praises Exchange of Ideas, Goods As International Trade Fair Opens

TORONTO, May 30 (CP).—This is a place where men can exchange ideas as well as goods, declared Charles Sawyer, United States Secretary of Commerce, in opening today the doors of the Canadian International Trade Fair.

He spoke to representatives of 36 countries, here with their goods laid out over miles of booths, where they will be viewed from today to June 10 by some 35,000 buyers.

HOPES FOR GOOD SALES

"I am told," said Mr. Sawyer, "that there are more American buyers at this fair than American sellers. I hope you businessmen who have come here from all the ends of the earth will do a good job of convincing buyers from the United States that they need your products.

"Next year we hope to have one or perhaps two fairs of our own."

Mr. Sawyer was welcomed by C. D. Howe, Canadian Minister of Trade and Commerce, and the two of them, with Harold Wilson, President of Britain's Board of Trade, headed an official tour of the displays.

They looked at the handicrafts of Yugoslavia, Swiss watches, Egyptian brass and copperware, Siamese silver, and as much as they could take in within two hours.

SCOTTISH PIPERS

Scottish pipers played "Road to the Isles" as they passed between the long booths of "Made in Scotland Exhibitors" and the national wool export group of Great Britain.

With the fair barely under way, many exhibitors reported large sales, but it was too early yet to get any indication of widespread business. One Yorkshire manufacturer of corduroy had sold $465,000 worth of his product on a prefair trip from Toronto to Winnipeg.

Opening-day crowds were not large. The place is so big, occupying three exhibition buildings, that the crowds never do seem large despite the fact that last year there were more than 30,000 registrations.

The fair opening was preceded by a luncheon attended by the ambassadors, ministers, consuls and trade representatives of many countries, at which Mr. Sawyer was the speaker.

Red Congress Ratifies Laws

BERLIN, May 30 (AP). — The People's Congress today ratified a Soviet-style constitution which it hopes will serve all Germany and chose Communist-fugitive Gerhart Eisler as a member of the government.

Western officials in Paris where the Foreign Ministers Council is meeting said the action apparently was Russia's reply to Western proposals to join East and West Germany in a Federal Democratic Government under the Bonn constitution.

The 2,000 delegates chose a 22-man delegation to the Paris conference. It will support the Soviet foreign minister, Andrei Vishinsky, in the Paris talks, though Communist speakers admitted is was doubtful if the big four would recognize the delegates.

The People's Congress was chosen two weeks ago in an election in the Eastern Zone at which about a third of the voters cast "no" ballots.

The Eastern constitution perpetuates the socialization of industry and land which has been enforced in the Soviet zone since the war.

It has loosely-worded provisions for freedom of speech and assembly but does not mention freedom of the press except to prohibit "censorship."

SALE CONTINUES

On Oddments and Broken Lines in Lingerie

RAYON GOWNS

Prettily styled in fine quality rayon. Reg. 3.95. Special 3.49

B.M. Clarke LIMITED

711 YATES ST.

Assize Jury Acquits C.S.U. Men

VANCOUVER, May 30 (CP)—Thirty-four members of the Canadian Seamen's Union (T.L.C.), charged with unlawful assembly, were acquitted in Assize Court today.

The jury deliberated for 2½ hours before announcing its verdict. The seamen were charged in connection with incidents aboard the strikebound SS. Riverside, docked at Lapointe Pier April 8.

At that time, members of the Seafarers' International Union (A.F.L.) attempted to go aboard the Eastern-owned Riverside as replacements for the striking C.S.U. crew.

SWARMED ABOARD

C.S.U. picketers swarmed aboard, ejected the replacements, and held police at bay four hours before leaving peacefully under custody. They had been barred from the ship earlier by a court order.

Two S.I.U. men testified today they were attacked by the C.S.U. strikers during the incident.

The Riverside is one of several Eastern-owned vessels affected here by the jurisdictional dispute between the unions and the strike of the C.S.U. against the Eastern owners.

Strikes Close Mines, Railway After Rioting

LA PAZ, Bolivia, May 30 (AP).—Two more mines and a railroad today were reported closed by strikes in Bolivia's strife-torn tin-mining area in the high Andes.

All are in the Catavi area, near the scene of bloody rioting during the week-end in which at least 27 persons, including two American mining engineers, were killed.

PROOF OF PLOT

Acting President Mamerto Urriolagoitia issued a statement declaring the Government has proof of a plot for a general strike throughout Bolivia to create civil war and overthrow the Government. The strikes originally began because of the arrest of union political leaders.

The new strikes appeared to be following the pattern of the first, in which strikers at the Siglo Viente mine of the Patino group, Bolivia's biggest tin combine, seized management officials as hostages.

The manager of Mauricio Hochschild's Colquiri mine reported by radio that he and other officials were held as hostages at the union hall, but were being well treated.

REPORTS OF FIGHTING

At the other newly-struck mine, the Patino group's Huanini, Hochschild officer here said they had heard reports of fighting between miners and soldiers, but this had not been confirmed.

The Interior Ministry issued a communique today giving further details of the Viente Siglo outbreaks, listing an American woman among those injured.

It confirmed previous reports that American engineers T. J. H. O'Connor of Pasadena, Calif., and Albert Krefting of Seattle, Wash., and at least two Bolivians were found dead when troops yesterday rescued 15 hostages the strikers had held since Saturday.

East-Zone Police Arrest Witnesses

BERLIN, May 30 (Reuters).—Soviet Zone police broke up meetings of the Jehovah's Witnesses religious sect at Doebeln, Saxony, during the week-end and arrested a number of members, Berlin headquarters of the sect reported today.

Police said they had received orders from the local Soviet kommandatura to forbid future activities of the sect. Jehovah's Witnesses, the Earnest Bible Students and certain other religious groups have been forbidden in various areas of Saxony.

Jehovah's Witnesses preach the gospel of the imminence of the second coming of Christ. Their religion forbids swearing allegiance to a flag.

It is thought the sect has about 2,000,000 adherents.

Company Reply Known Today

QUEBEC, May 30 (CP).—Reply of the Canadian Johns-Manville Company to a proposal for settlement of the Eastern Townships asbestos strike will not be made known until tomorrow, it was learned late today.

Earlier indications were that the company's reply would be given to Labor Minister Barrette today by Yvan Sabourin, K.C., of Montreal, company legal adviser.

Seeking Car To Impound It

WEST VANCOUVER, May 30 (CP).—Police will impound an automobile here after they have retrieved it from the waters of Horseshoe Bay.

The car ran amok from a parking lot, Sunday, jumped an embankment, narrowly missed an oil storage shed, then cruised "down the river" off Heasemen's boat wharf.

The unlucky owner tried unsuccessfully to halt the car after the brakes apparently slipped while it was unattended. He produced no proof of financial responsibility so police must hold the vehicle—when they can get it.

Lidice Rebuilding Fund Said Diverted From Aim

PRAGUE, May 30 (AP).—A Czecho-Slovak official charged today that $5,000,000 has been raised in the United States to help rebuild Lidice but "not one dollar has been applied to the cause it was meant for."

The statement was made at a press conference by Jan Vodicka, secretary-general of the Union of Fighters for Freedom. He said the collection was made among "our compatriots in the United States and the rest of the American public, and the union has information that of the $5,000,000, 30 per cent was taken by the collectors and nearly 70 per cent by the administration."

Lidice was the village near Prague razed by the Germans in 1942 in retribution for the assassination of the German "hangman," Reinhardt Heydrich. The men of the village were killed and its women and children dispersed.

Vodicka said that artists who organized a competition for a memorial "which turned out to be a fantastic creation" used up $200,000. He said Czecho-Slovakia would rebuild Lidice by its own efforts and from its own resources.

In New York, Dr. Jan Papanek, resigned Czech United Nations delegate, said the Lidice memorial committee collected "$5,000 at the maximum" from Americans, but it never got a chance to apply any money to Lidice because the Czech Communist Government rejected the committee's plans for building a memorial there.

Alien Property In Shanghai Little Damaged

SHANGHAI, May 30 (AP).—Foreign property survived the battle of Shanghai with relatively little damage, a survey by the Associated Press showed today.

No British, Canadian, American or French casualties were reported, though a few Chinese employees of some foreign enterprises were cut by flying glass. There are about 50 Canadians in Hongkong.

A wounded man earlier identified as a British subject is actually a stateless person, the British consulate reported. The man, R. P. Verenberg, shot on the street, gave a Berlin address. He was the only known foreign casualty.

MISSIONS HIT

The worst property damage was sustained by missions. The Nationalists removed the steeple of the Roman Catholic church at suburban Chipao to prevent the Communists using it as an observation post.

The Nationalists also demolished the new Roman Catholic church at Kinkahang, east of the Whangpoo, in their "scorched earth" operation. It had been dedicated only May 1.

Shells wrecked the 50-bed Seventh Day Adventist hospital.

Small boats and vehicles of numerous companies were commandeered, but all foreign companies reported recovering them.

Foreigners have not yet approached the Communist authorities on when and how they may resume business operations.

NOTICE

Douglas—Agnes—Ralph

BUS PATRONS

Effective Tuesday, May 31, regular routing on Government Street, through the downtown area, will be resumed.

MAGIC MAYFAIR

629 Broughton at Broad

Telephone E 1177

VICTORIA'S PLUMBING AND HEATING CENTRE

WE SELL . . . WE INSTALL

WE SERVICE

SKILLED CRAFTSMEN

C. J. McDowell

1000 DOUGLAS

SPLITTING HEADACHE

RELIEVED IN A JIFFY!

And the RELIEF IS LASTING

For remarkably fast relief from headache get INSTANTINE. For real relief get INSTANTINE. For *prolonged* relief get INSTANTINE!

Yes, more people every day are finding that INSTANTINE is *one thing* to ease pain fast. For headache, for rheumatic pain, aches and pains of colds, for neuritic or neuralgic pain you can depend on INSTANTINE to bring you quick comfort.

INSTANTINE is made like a doctor's prescription of three proven medical ingredients. A single tablet usually brings *fast* relief.

Get Instantine today and always keep it handy

Instantine

12-Tablet Tin 25¢

Economical 48-Tablet Bottle 69¢

Wall Clocks . . . for kitchen efficiency

COME IN TODAY AND SEE OUR NEW SHIPMENT OF KITCHEN CLOCKS

From $7.75 to $11.95

USE OUR CONVENIENT BUDGET PLAN

GIFT WRAPPING

F. W. Francis LTD.

DIAMOND MERCHANTS 1210 DOUGLAS ST.

A GENERAL ELECTRIC RANGE For Every Family's Need

THE FAMOUS HI-SPEED CALROD ELEMENTS ARE USED THROUGHOUT ALL G-E RANGES.

STYLED FOR . . . . . SPEED . . . . . ECONOMY . . . . . DURABILITY

Model RS 41 — Price $229.50

Three 1,200-Watt and One 2,000-Watt Calrod Surface Units. Oven, Broiling and Baking Units. Dimensions: Width, 21¾"; Depth, 25"; Height, 35".

YOURS FOR ONLY $23.50 DOWN

MACDONALDS

DOWNSTAIRS STORE 712 YATES

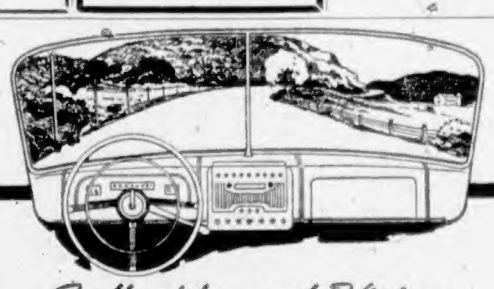

Full wide angle Vision for you and your passengers when you drive a Standard VANGUARD

Wherever you sit in a VANGUARD, you have clear, unobstructed vision. The wide angle V-type windshield gives maximum visibility with minimum glare and no distortion. Just one other important feature of the car that has everything, the Standard VANGUARD.

The Standard VANGUARD seats 6 people in comfort, yet it's easy to park in a tight spot. It is designed to give top performance plus economical operation. The average motorist can save $200.00 a year in gasoline alone.

Sold and serviced by over 200 Canadian dealers, the VANGUARD has fully stocked Canadian parts depots making parts immediately available.

See and drive the Standard VANGUARD today

Sold and Serviced in 76 countries.

The Standard VANGUARD and TRIUMPH cars are made in England by

THE STANDARD MOTOR COMPANY LIMITED

COVENTRY - ENGLAND

V34

ON DISPLAY AT

LOUIS NELSON LIMITED VICTORIA

CHARLES GORDON NASH MOTORS NANAIMO

SALES AND SERVICE COAST TO COAST

THE BRIDE-TO-BE

Give her gifts of beauty and utility

The bride-to-be of '49 will appreciate most of all those gifts that make home-making easier and home management simpler. Win the bride's bouquet for your discerning choice of a gift by Hotpoint. Give attractive, *practical* Hotpoint Appliances that will serve faithfully through many anniversaries.

HOTPOINT ELECTRIC KETTLE

Heats in 3 minutes with hi-speed Calrod element. Can't burn out if it boils dry. Thermostat switch just cuts off. Chrome-plated. Wide spout for easy filling, sure pouring. $12.50

HOTPOINT HEATING PAD

A wonderful comfort whenever soothing warmth is needed. Three heats—thermostatically controlled. In choice of blue or rose pastel shades . . . $8.95

HOTPOINT DELUXE TURNOVER

Gracefully streamlined. Bakelite handles and mar-proof feet. Slices turn over when doors are lowered. Chrome finish . . . $9.95

HOTPOINT FEATHERWEIGHT IRON

Here's the gift of faster, easier ironing. No overheating—no scorching—automatic control with full vision adjustment for different types of fabrics. $12.50

HOTPOINT TOAST-OVER

Well-built, economical and toasts evenly because of special element design. Concealed fibre feet prevent marring polished surfaces. Chrome-plated . . . $9.95

HOTPOINT DELUXE ENCLOSED

Four hi-speed elements give double toasting speed without turning. Convenient built-in switch. Beautiful, chrome-plated finish with black textolite handles and feet. Permanently attached cord. $14.95

Distributed by RCA VICTOR Company Limited

Hotpoint APPLIANCES

COAL

TAKE DELIVERY

NOT . . . NEXT FALL

NOT . . . NEXT MONTH

NOT . . . NEXT WEEK

NOT . . . EVEN TOMORROW

BUT NOW TODAY!

ROSE FUEL CO.

1700 Douglas E 1185

Opposite Hudson's Bay

KENT'S

742 FORT E 7104

FLETCHER'S

4 FLOORS AT 1130 DOUGLAS ST.

Huge Mapping Program in B.C. Beginning to Produce Results

The tremendous undertaking of the British Columbia Government in mapping the 360,000 square miles of British Columbia is slowly showing results, William Hall, assistant air survey engineer of the Department of Lands and Forests, said yesterday.

"Approximately 10,000 square miles have been accurately mapped to date, but the complete job will take years to finish," he said.

ADDRESSES GYRO CLUB

Mr. Hall addressed members of the Gyro Club of Victoria at their regular luncheon meeting held in the Empress Hotel.

He cited the desperate need of a temporary map of British Columbia that could be used until the final map is completed.

"The long term plan, which will take years to complete, involves the production of interim maps to fill the gap between nothing and the final topographical map which will be made by the photo topographic survey parties," he said.

IMMEDIATELY USEFUL

"These temporary base maps, which are now being made, will be immediately useful and will show most of the economic features of British Columbia.

"That is the state of the mapping program in British Columbia at present," he added.

Mr. Hall pointed out to the members that the high standard of aerial photography used today was largely due to the experience gained during the war years both in the use of modern equipment and the training of personnel.

Weekly Wages Of Victorians Below Average

During the month of January the average Victorian worked for $8.69 less per week than other residents in Canada, according to a Dominion Bureau of Statistics table released through the Department of Labor.

The table is based on reports from employers having 15 or more employees.

The average weekly wage paid in Victoria was $38.34 against the British Columbia average of $42.38.

CANADIAN AVERAGE

The average for the whole of Canada was $41.03.

Meanwhile despite the low earning power in January, the average Victorian is making $1.20 more per week than in the same month last year.

The January 1948 averages were: Victoria $35.14, British Columbia $39.05, and Canada $36.28.

The workers in Windsor, Ont., are the best paid in Canada. The average weekly wage there for January was $48.73.

Rain Showers In Prospect For City Today

A storm centred 250 miles west of the Queen Charlottes last night may well be the end of this city's lengthy stay of sunny, rainless days.

The storm is weakening but is expected to bring rain showers to Victoria and both east and west coasts of the Island today according to the weatherman.

Yesterday's sunshine was a miserly one hour and 54 minutes—far below the daily average over the past few weeks. The temperature was low, too—58 degrees.

Warm spot of the province yesterday afternoon was Penticton with a high of 77.

Only consolation in the expected weather today is that Vancouver should have rain also.

Island Fires Under Control

The forest fire situation in British Columbia has improved considerably over the week-end and to date there are only 22 blazes burning, the British Columbia Forest Service reported yesterday.

All the fires are under control.

Three new fires were reported over the week-end, two on Vancouver Island and the third in the Sechelt area. They have all been brought under control.

The continuing cool weather should tend to relieve the tense situation especially on Vancouver Island.

Minister's Wife Dies in City

Mrs. Laura Mae Jackson, wife of Rev. J. C. Jackson, minister of Victoria West and James Bay United Churches, died here Sunday following lengthy illness.

Born in Maine, U.S.A., Mrs. Jackson lived in Prince Rupert before coming to Victoria eight years ago. She is survived by her husband, three sisters, Mrs. Arthur Ovenden, of Vancouver, Mrs. H. Mottishaw, of West Vancouver, and Mrs. H. Faulkner of New Westminster; two brothers, Leonard Wharton of Vancouver and Frank Wharton of White Rock.

Funeral services will be held at 3:15 p.m. Tuesday at McCall Bros. Funeral Chapel, Rev. A. E. Whitehouse officiating. Interment will be at Royal Oak.

TOOLS STOLEN

J. R. Ockerman, Bremerton, Washington, reported to city police Sunday theft of tools worth $20 from his car while parked in a Broad Street garage.

You're the luck-iest guy in the world!

—Yes you Canadians are the most fortunate people on the face of the earth, reports the June issue of Coronet.

Read why in: The 20th Century Belongs to Canada

JUNE ISSUE NOW ON SALE

Coronet

$100 Damage Caused as Car Crashes Pole

Damage amounting to $100 was caused to a car driven by William Henry Bell, 1324 Point Street, about noon Sunday when it struck a telephone pole on the northeast corner of Niagara and Montreal Streets.

City police said Bell swerved to avoid another car coming out of Niagara Street. Constable Norman Bath and Robert Mair attended.

A car driven by Harold L. Hamilton, 1230 Gladstone Avenue, was impounded after a collision at 2:30 p.m. Sunday at the intersection of Yates and Douglas Streets.

WAS DRIVING WEST

Police said Hamilton was driving west on Yates Street when in collision with a car driven south on Douglas Street by Alvin R. Wicksert, Portland, Oregon. Damage amounted to $85.

Attending were Constables Mair and Joseph Barlow.

Mrs. M. Tyler, 1761 Wilkinson Road, received an injured nose at 5:10 p.m. Sunday when, police said, she walked into the side of a car driven by John Ross, 1702 Quadra Street, at the intersection of Pandora Avenue and Douglas Street. She was taken to Royal Jubilee Hospital. Attending were Constables James Strong, Walter Calwell and Lyle Somers.

Saanich Man Escapes Injury In Car Plunge

Donald A. Ross, Jr., Goward Road, Saanich, miraculously escaped injury at 7:30 a.m. Sunday when the car he was driving plunged over a 25-foot embankment on Rithet's Hill, Quadra Street, and turned over coming to rest on its roof.

Saanich police said Ross was proceeding south on Quadra Street when he waved to the driver of a passing truck, losing control of the car. Damage has been estimated at $700.

Attending were Constables Leslie Ledson, Robert Adrian, David Shepherd and John Burnett.

Charge Man Broke Windows Deliberately

Leslie Holmes, 1127 Johnson Street, was charged at a special sitting of Oak Bay police court yesterday with doing wilful damage to the home of William N. Chant, 2489 Epworth Street, by breaking five windows.

Holmes was remanded to Friday without plea. He is free on $1,000 bail. The offence is alleged to have taken place Saturday afternoon.

CITY COURT

Leo Stratholt, 2930 Earl Grey Street, was fined $50 and had his driver's licence suspended for two months in city police court when he pleaded guilty to a dangerous driving charge.

Constable Aldon Appleton told the court that he reached speeds between 65 and 73 miles an hour in order to catch up to Stratholt who was driving along Gorge Road.

William D. Kennedy, 1216 Broad Street, through his counsel, Patrick J. Sinnott, entered a plea of not guilty to a charge of being in control of a car while intoxicated. He was remanded to Friday for trial.

Motorist Loses Driving Appeal

Reginald F. Neal, 1796 Burnside Road, lost his appeal from a dangerous driving conviction when he appeared before Judge H. H. Shandley in County Court yesterday.

Judge Shandley upheld Magistrate H. C. Hall's earlier sentence of a $50 fine and two-month suspension of Neal's driver's licence.

ASK STREET WIDENING

The city has been asked by businessmen of Caledonia Avenue, between Douglas and Blanshard Streets, to widen the section of the street before it is resurfaced.

"It would be a disgrace to have a narrow street leading to a million dollar arena," declared C. Flitton, 727 Caledonia Avenue. He said the street could be widened 10 feet to give it a width of 47 feet.

Complete Installation of Arena Pipes

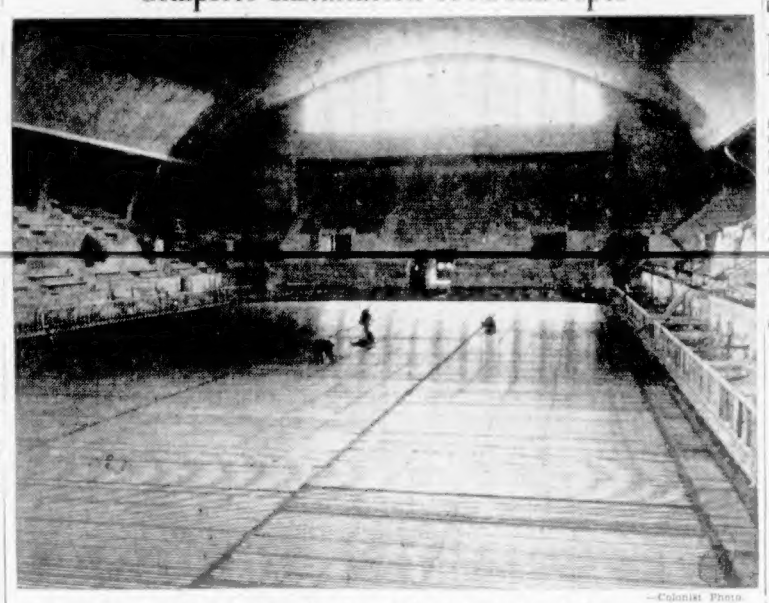

—Colonist Photo

Final touches on installation of refrigeration pipes are given by workmen at the Memorial Arena, above. Pouring of the concrete floor will start Monday. When the floor is finished more efficient means of securing the loosened fibrerock ceiling sheets will be sought.

The Local Scene

With Additional District News on Page 27

"Built Up" Victoria Air Show One of Year's Biggest Events

Victoria's annual air show may become the second largest event of the year if present plans of the Victoria Flying Club and the Victoria Kinsmen Club work out.

Committees were struck to handle various phases of the giant air show, at a meeting of the Victoria Flying Club, held last night in the Douglas Hotel.

The show will be held at Patricia Bay airport on July 1, and will feature two complete shows. The first will be at 1 p.m. and the second at 7 p.m., officials announced.

Feature attraction will be the 31-year-old stunt flyer, Swede Ralston, who thrilled an estimated 15,000 spectators with a display of low-level aerobatics at last year's show.

This time he will bring with him the complete Ralston Flying Circus, which has never been seen in Canada. Details are not available as yet, but one flying club official who has seen part of the show said: "It's a mighty thrilling show and that's putting it mildly."

SHOW U.S. AIRCRAFT

The American Army Air Force will be in attendance with static displays of some of their largest and fastest aircraft, which will include the latest all-weather fighters.

The Royal Canadian Air Force will feature men and equipment from their Para-Rescue Squadron and parachute jumps will be made.

Meanwhile the committee that will handle the large traffic problem that is expected are laying plans to cope with the situation.

"We are really organizing this traffic and parking problem and, with a certain amount of co-operation on the part of the public, we feel sure that the congestion of last year will be avoided," Larry Wagner, chairman of the air show, announced.

"This year's air show will without a doubt be the most outstanding ever held in the Pacific Northwest," he added.

* * *

CITY GAINS SUPPORT

Three more British Columbia municipalities have lined up behind Victoria in its stand for a greater share of the 2 per cent sales tax.

The councils of Prince Rupert, Maple Ridge and Alberni notified Mayor George yesterday they were endorsing the city's request for a 50-50 share of the sales tax. Previously some ten other municipalities endorsed the request.

Early this month Mayor George sent copies of the city's demand on the Provincial Government to 100 British Columbia municipalities. Victoria is asking an equal share of the sales tax to replace the present system of division which gives two-thirds to the province and one-third to the municipalities.

* * *

POLICE QUIETEN SINGERS

City police were called on Sunday afternoon to quieten a group of religious singers on Foul Bay Beach.

W. J. Nelson, 1817 Crescent Road, complained to police about "a religious organization making a nuisance of themselves by singing and handing out literature" on the beach.

Later, Y. Vesey, 1810 Robertson Street, laid a similar complaint, and also quoted a city by-law regarding the matter.

* * *

SPONSOR CRUISE

The Junior Auxiliary of the British Columbia Protestant Orphanage will sponsor a Gulf and San Juan Islands cruise on Saturday, June 11, it was announced yesterday.

The four-hour cruise will leave the C.P.R. wharf at 2 p.m. and will return to Victoria at 6 p.m. Proceeds will be used for the comforts of children at the B.C. Protestant Orphanage.

* * *

VETERAN SEEKS KINFOLK

The Victoria office of the Department of Veterans Affairs is in receipt of a letter from an Imperial veteran of the last war who is trying to locate his relatives, whom he believes are in Victoria.

The letter writer, Frederick Winslene Ward, states that he had three brothers, one of whom, F. Ward, died of wounds in the Great War and was buried in Sutton Cemetery, Surrey, England.

The other two brothers returned to Canada after the Great War.

It is requested that anyone having information on the whereabouts of Mr. Ward's relatives contact S. H. Okell, assistant district supervisor of the D.V.A., in the Belmont Building here.

* * *

LOSES PANTS, $22

Murray Tyner, H.M.C.S. Naden, told city police he awakened at a Yates Street hotel Sunday morning minus his pants and $22.

He said he took another sailor in to his room Saturday night, but when he awoke after a heavy sleep, the sailor had disappeared. Police are investigating.

* * *

SOCIETY TO MEET

The Victoria Begonia Society will hold a meeting in the boardroom of the Douglas Hotel on Wednesday, at 8 p.m., it was announced yesterday.

* * *

LOGGER SOUGHT

City Hall officials were requested yesterday to assist in locating John Gordon Call, believed to have been a logger in British Columbia.

Mrs. N. Thachuk, Box 237, Malton, Ontario, in a letter to city officials explained she had been seeking her missing brother "for years." She said her brother was 59 years of age.

Today's Question

Answer on Page 4

Why do some plants have broad leaves, others thin leaves?

Martha Logan's Swiftning COLUMN

Rolled Oat Goodies

1 cup Swift'ning
2 cups brown sugar
2 eggs
1 teaspoon vanilla
1 cup ground raisins
2½ cups sifted flour
2 teaspoons soda
1 teaspoon salt
3 cups rolled oats
½ cup chopped nut meats

Cream Swift'ning—it creams in a jiffy—with brown sugar, until fluffy. Add eggs, one at a time, beating well after each addition. Add vanilla and raisins. Sift flour, soda and salt together. Add dry ingredients, rolled oats and nut meats, blending well. Drop by teaspoonfuls (size of walnut) onto ungreased baking sheet. Bake. Store in loosely covered box to retain crispness of cookies. These cookies do not spread much in baking. *Baking temperature:* 375°F. *Baking time:* 10 minutes. *Yield:* 10 dozen.

"FREE! Over 70 other easy, interesting recipes in my new Swift'ning Recipe Book! Write for your free copy. Print name, address and send with one Swift'ning carton top to me, Dept. OA 2, Swift Canadian Co. Limited, Toronto 9, Ont. Remember, Swift'ning is digestible and nutritious too."

Martha Logan

This daily feature is sponsored by Swift Canadian, makers of quick-mixing Swift'ning—the new kind of shortening that helps you bake in less time with less trouble.

Good Cooks Switch to Swiftning

® Swift'ning is the trade-mark for Swift Canadian Co. Limited's new shortening

CYCLOS
OIL RANGE
BURNERS
SALES - INSTALLATION
SERVICE
SEE US . . .
We Know!
B.C.R.
AND
AGENCIES
WE ARE AS NEAR AS
YOUR TELEPHONE
E 6822 B 3419

Sailor's Forty-Foot Fall Ends Pursuit by Police

A roof-top chase between a city policeman and a sailor ended abruptly at 2:20 a.m. Sunday when the seaman fell 40 feet to the pavement, suffering serious head injuries.

Ronald Hauser, H.M.C.S. Beacon Hill, is in serious condition in Royal Jubilee Hospital suffering from skull fracture. His conditions yesterday was reported as "improved."

The chase started when Mrs. Roland Riley, wife of the caretaker at 817 Fort Street, ran out of her premises shouting for the police.

Constable Lewis Kamann went upstairs to where he was told a man jumped from the fire escape of 817 Fort Street to the roof of Selkirk Lodge, 819½ Fort Street. Catching sight of the fleeing sailor, the constable ordered the man to stop.

The sailor took no heed and climbed out onto a ridge in front of Selkirk Lodge and swung onto a guy wire from the Home Furniture neon light at 825 Fort Street, according to Constable Kamann. He then swung himself onto the sign's ladder and lost his grip, plunging 40 feet to the sidewalk, the constable reported.

He was rushed to hospital by Constables Alex Nichol and Robert Maasen, and was later identified by the Naval Shore Patrol.

The caretaker at 817 Fort Street ordered the sailor off the premises once before that morning, and later had chased him off the fire escape.

NEW SUMMER SHOES

SEE OUR GALA COLLECTION OF NEW ARRIVALS IN SUMMER CASUALS AND LIGHT-WEIGHT DRESS - UP STYLES . . . ALL AT PRICES THAT TREAD LIGHTLY ON YOUR BUDGET

SPECTATORS
BROWN and WHITE
BLACK and WHITE
BLUE and WHITE $9.00 and $10.95

CASUALS
Several smart styles in all-white
Also two-tone effects $5.95 to $8.50

King's Shoes LIMITED
710 YATES (Next to Birks)

HUSKY POLICEMAN'S WALKING TEST PROVES NEOLITE BEST!

A city policeman was requested by Goodyear to test Neolite. He wore a leather sole on one shoe, NEOLITE on the other. Photograph below shows results.

THE RESULTS OF THE POLICEMAN TEST WERE ASTOUNDING! Both shoes received the same hard, day-in, day-out wear, in good weather and bad, on city pavements. Eventually the leather sole was worn right through. But the NEOLITE sole didn't even show serious signs of wear! What's more, this amazing new KIND of sole is completely waterproof, healthful, gloriously comfortable, insulates against heat and cold alike. Get NEOLITE on new shoes or as resoles — for the whole family!

Untouched photograph shows leather sole (at right) with hole worn in it. Note good condition of NEOLITE sole.

Without this NAME—it's not the same!

NEOLITE SOLES

T.M. The Goodyear Tire & Rubber Co. of Canada Ltd.

ON NEW SHOES AT MOST STORES . . . AS RESOLES FROM YOUR REPAIRMAN

The cigarette which never varies in quality—and is ALWAYS FRESH!

Also Black Cat Fine-cut for rolling your own

CARRERAS LIMITED, LONDON, ENGLAND (EST'D 1788)

1858 **The Daily Colonist** 1949

AN INDEPENDENT NEWSPAPER, THE ORGAN OF NO CLIQUE OR PARTY

Victoria Owned, and Operated

The Colonist Printing and Publishing Company Limited Liability
1211 Broad Street, Victoria, B.C.

Subscription Rates: By city carrier, $1 per month. By mail, British Empire and American Continent, $9 per year, 75 cents per month. Other countries, $20 per year, $1.75 per month.

TUESDAY, MAY 31, 1949

Listing of World's Arms Again Proposed

FRANCE'S proposal before the United Nations that signatory states in the conclave list their conventional armed forces, equipment and standing military potential, while not a new one, will appeal to thoughtful people the world around. To leave atomic bombs and other weapons out of such a roster would be to rob it of much of its real value. If such a census were taken and made complete, then this would amount to an open-face showing of cards all the way round. Perhaps that is too much to expect, but meanwhile the idea has in it some seeds of hope.

World armament races in the past have developed chiefly out of the fears and suspicions with which nations regard one another, where understanding and knowledge have not been given a chance to operate. Always there has been one nation or one alliance suspected of aggression, against which the others feel enforced to rearm. Nor is it any different today. The world has no sooner disposed of Hitler than off it has gone again on another arms race. The facts may be uncomfortable to digest, but they are very real none the less.

If there were brought into existence a roster in which every major nation would list its true military, naval and air position—and these facts could be checked by independent, world audit—that might go some distance to remove at least the unnecessary suspicions of the case. Suspicions and distrusts there will always be while borders are treated like ironclad battlements. There is a sharp difference between defensive and offensive weapons, and a world roster would bring into the light the character of armament the world around. Even that little would be a decided gain.

Mr. Gardiner Turns Blind Eye on Realities

NOT everyone concerned over the future of Canada's export trade will be ready to share the bland optimism of Agriculture Minister Gardiner, voiced in a radio address last week. Discussing world markets for foodstuffs, Mr. Gardiner declared: "Every market in the world and particularly Britain could take more of our food products if we had them to sell and particularly if such countries could pay." That is about as profound as saying that if one had some bacon one could have bacon and eggs, if one had some eggs.

Mr. Gardiner went on to say that the United Kingdom and "these other countries" are going to be able to pay shortly. How? Either the Minister has been gazing into a crystal ball again or he has access to sources of information open only to him. Not even Mr. Harold Wilson, President of the British Board of Trade—who should know if anyone does—has been rash enough to say that Britain is going to find it easier to pay for imports from dollar areas, either soon or later. The same goes for Australia, New Zealand and South Africa, where the flow of goods from Canada is dwindling. Even if they wanted more foods from Canada, which seems doubtful, by what alchemy are they going to produce more dollars?

The Minister of Agriculture also asserted that there is no glut of Canadian foodstuffs. No? What about the $1,000,000 worth of dried skim milk the Government only last week authorized the Agricultural Prices Support Board to take off the market, because it threatened to depress all dairy prices? What about last year's canned salmon surplus? What about Okanagan and Annapolis apple crops, and processed berries from the Fraser Valley? Mr. Gardiner must think the primary producers of Canada are a gullible lot.

Liberals Secure Strong Foothold in Newfoundland

THE result was not unexpected, yet the margin of victory rolled up by the Liberal Party in Newfoundland's first Provincial election since its union with Canada is an imposing one. It indicates that early in the new political life of the Dominion's tenth province the Liberals have managed to secure a foothold that will not easily be dislodged. They have taken full advantage of the initial elements in their favor.

As the reigning power at Ottawa which made arrangements for the entry of Newfoundland into Canada, the Liberal Party was able to sell the people of the Ancient Colony the idea that it alone was the godfather from whom much benificence would flow. Actually no matter what regime had been in Federal office it would have welcomed Newfoundland with the same cordial gestures and similar terms. All Canada was glad to endorse the union. Confederationists in Newfoundland naturally gathered round the party in office in Canada so that use could be made of its existing political machinery. Effective use has been made of it.

Nevertheless Liberal success in the Dominion's new province may cause Progressive Conservatives some concern as to where the weakness of their cause lay in so far as its appeal to Newfoundland is concerned. Newfoundlanders are unfamiliar with the nuances of Canadian politics, and the future may reverse the verdict to some extent, but the Provincial election does not assist Mr. Drew's party in the forthcoming Federal election, where seven Newfoundland seats will be at stake.

Letters and Excerpts

Letters to the editor on any topic of genuine interest are welcome if they are brief, accurate and fair. No letter will be inserted, in whole or in part, except over the proper signature and address of the writer. Uncalled correspondence cannot be returned.

AGE OF MAN

Sir,—Referring to Mr. Pepper's letter under above heading recently in your paper, may I suggest that he and others interested in the Evolution of Man should carefully read and study that amazing book entitled "Human Destiny," by Lecomte du Nouy, which should give them all the answers.

F. BARBER-STARKEY.

956 Westing Road, Victoria, B.C.

UNFINISHED HOMES

Sir,—Having received a cut-out from The Colonist, forwarded by my wife, Mrs. W. Clements, 617 Bryden Court, Esquimalt, entitled "Subjects and Victims of Local Housing Muddle," I wish to take this opportunity of expressing my sincere thanks for the pictures and space allocated to bring this situation before the public.

This situation is too large an affair to have it slipped over lightly, as it represents a total investment of approximately $90,000 or $100,000 of local taxpayers' money.

Being a permanent force man, I am not entitled to small holdings or Veterans' Land Act, and not being a resident of Victoria prior to 1938, am not entitled to a wartime house nor a new veterans' house, so that maintaining and holding this house for my wife and daughter is of great importance to me, as I am away from home a great deal of the time. Might also mention that some of the workmanship on this house is exceedingly poor and will cost quite a sum to have it corrected, unless the companies concerned make the necessary repairs which up until now they have not offered to do.

A similar situation developed here approximately a year ago and it was only through the efforts of the press, Legion and City Council that the men were able to bring pressure on the mortgage company, and Central Mortgage and Housing so that finally it was straightened out to the satisfaction of the home owners.

W. A. H. CLEMENTS.

H.M.C.S. Stadacona, Halifax, N.S.

OLD-AGE PENSIONS

Sir,—Will you allow me space in your paper—my only way of answering questions about old-age pensions.

Since the Federal Government has agreed to pay to aged people $40 per month, subject to each province paying $25 of the $40 per month from May 1, and for each province to pay any amount above the $40. Premier Johnson said in the press that $10 cost-of-living bonus would be paid to all old-age pensioners who first got their pension in British Columbia. This is still subject to the means test; therefore some will not get the full $50 on account of income over and above the amount allowed.

Since 1927 British Columbia has always paid more to the old age pensioner than any other province. In expressing thanks, I am sure I am speaking for old-age pensioners, not only in British Columbia but all of Canada; and I would like to voice appreciation to all organizations, the church, the city council, labor groups and the press for their splendid support.

1442 Camosun Street, Victoria, B.C.

Hon. Life President, Branch No. 5, British Columbia Old-age Pension Organization.

G. A. DYSON.

VETERANS' HOSPITAL

Sir,—May I, through the courtesy of your paper, try to express our appreciation of the kindness extended to the patients in this hospital by the efforts of the Eagles and Lions' associations? It was just one grand day, climaxed by the delicious luncheon.

Many, many thanks must go to "Chuck" and Mr. Dourant, our ever-ready and willing comrades to do anything they possibly can for the patients here. We thanked the president and committee at the luncheon, but this will let the public know just what those organizations are doing for us.

On behalf of the patients, I thank you.

OSCAR MONAHAN.

Veterans' Hospital, Victoria, B.C.

From "Honey Harvest"

Then in the dark hillside the cherry-trees
Gleam white with loads of blossom where the gleams
Of piled snow lately hung, and richer streams
The honey. Now if chilly April days
Delay the apple-blossoms, and the May's
First week come in with sudden Summer weather,
The apple and the hawthorn bloom together,
And all day long the plundering hordes go round
And every overweighted blossom nods.
But from that gathered essence they compound
Honey more sweet than nectar of the gods . . .

—MARTIN ARMSTRONG.

"If cutting is good, more cutting must be better."

Thinking Aloud

". . . of sheep—and ships—and sealing wax—of cabbages and kings."

By TOM TAYLOR

MY remarks two weeks ago about the gentle pastime of "rolling your own," with or without the benefit of Bull Durham, have provoked a reader to ask a provoking question, to wit:

"Please explain why no one of you writers followed up Coroner Hart's recent attack on cigarette manufacturers for their custom of adding chemical to their product, causing them to continue burning when dropped or thrown away."

Well, for myself, I've a humiliating confession to make—I didn't even read what the coroner had to say. It's a religious duty for a bloke like me to read his own newspaper from cover to cover, but alas, there are days when I fall terribly by the wayside.

My correspondent is referring to the saltpetre that keeps your "fag" alight while you're thinking of something else. It is very true, as he said, and frankly very annoying, that a self-rolled cigarette goes out when dropped or laid down. That's one of the reasons why I prefer a tailor-made smoke (no reversed pun intended).

I'm afraid, though, that even if I had read what Dr. Hart had to say I couldn't have agreed less with him.

How about the match manufacturers? Without a match a cigarette is a harmless cylinder of tobacco encased in white paper.

* * *

According to my correspondent there are 700 fires every 24 hours on this continent, and the inference is that this durable chemical is at the bottom of them.

"Why," he queries, "do governments allow this devilish practice?"

Now, now, that's carrying the point a bit too far, don't you think, my friend. The practice of smoking in bed, I would agree, is perhaps slightly devilish—I indulge in it myself occasionally—but the smoker brings the devil on himself.

After all, some of those 700 fires may be caused by individuals who wouldn't desecrate their lips by a cigarette or their breath by its fumes.

In any case why blame the manufacturer? As a matter of fact he merely cashes in on a popular desire for saltpetred cigarettes. If the bulk of smokers didn't like the effects of the chemical every one of them would be rolling his own — and helping the match manufacturers!

Anyway, there's no compulsion about smoking or about smoking in bed. There's none either about riding in motor cars, yet every day people are being hurt in automobile accidents.

Would you say, then, that the practice of making cars was also devilish and should be abolished?

Of course you wouldn't.

* * *

A hammer fell on my toe the other night, and, as you might imagine, I was hopping mad, literally and metaphorically; yet I didn't feel like seeking a warrant for the arrest of the man who made the hammer.

Some people fall out of boats, and are drowned, but coroners as a rule don't castigate boat builders because of these unfortunate mishaps. Others fall off roofs, yet buildings have to be roofed, and someone must make the stuff that roofs them.

There's no room for levity when a person sets a bed alight with a dropped cigarette and a life is lost, but equity demands that the perspective should not be lost.

I doubt that there's any good ground for making a tobacco manufacturer the keeper of the public safety.

It's up to individuals themselves, with cigarettes as with cars and boats and guns and axes and any one of half a hundred articles you could mention.

Washington and Strikes

By RAYMOND MOLEY

NEW YORK.—In the current economic uncertainty, Washington economists are facing a dilemma of their own making. The President's economic advisers, the compilers of the cost-of-living index and the prophets of the Commerce Department taught a large part of the country to look to Washington for advice on future economic conditions.

At the same time, it is now realized in Washington that the extent to which its predictions are believed will greatly influence the buying and selling habits of people and thus produce more than prophecy. The economic prophet can, if believed, become a means of actually making economic weather. Right now, Washington economists are afraid they may prophesy us into a real recession and hence are increasingly cautious about off-hand interpretations of their figures.

* * *

For example, they admit that the cost of living may continue the "slide"—that is how they put it. They are then faced with the question of what retailers should say to anxious and reluctant customers. In short, what is to be said to people who are thinking about waiting for lower prices?

Two answers have been suggested. One is that prices can hardly be expected to slide a great deal, because fixed costs are still high. Freight rates, taxes and labor contracts can hardly shrink much. Another point is that if too many people hesitate to buy, they may bring on a real depression in which they will have nothing to buy with. The latter point is true, but the individualistic American seldom will act upon it.

It might be added here that it was the President himself who promised lower prices if he were elected. Hence he might, if the reasoning above be true, be the real cause of the "slide."

* * *

Washington is also greatly worried about the beginning of another series of strikes. The Ford strike was long and costly and if other big strikes follow, the result might be a much more rapid decline in economic conditions. But the political entanglements of the Administration in Washington make it difficult to do much about strikes. Walter Reuther is said to have assured Washington that he can keep things in hand and control the radicals. Philip Murray wants something for his steel workers, despite a two-year contract.

Meanwhile, the Administration is worried about the impact of this domestic situation on foreign affairs. It is quite clear that the [illegible] which has been praying for an [illegible]ican depression, is exceedingly anxious to see a big wave of strikes take place just as general business is easing. The effect, they realize, would be much more dangerous to us than it was two or three years ago, when there was a large pent-up demand for goods. And so we can be sure, as Washington is sure, that the radicals in the big unions are not sorry to precipitate a real decline.

The masterminds in government who have so confidently believed that they could control the economic cycle now know that they certainly can contribute to a depression. We can agree with that, but whether we can share their confidence in stopping it is another question.

(Released by The Associated Newspapers, Inc.)

Vanity on Film

(From The Ottawa Citizen)

FEW men can be objective about their own photographs. They overlook the blemishes all too apparent to others. They see not the imperfections but the one or two features that could, by stretching a point, and by being charitable, be described by outside observers as not too repellent. Man's spirit is often possessed of beauty, but his body does not always delight the eye. Yet men are blind to their physical shortcomings, and take unconscionable pride in being photographed. Even the thought of having their homely mugs preserved on film gives them pleasure.

A new camera shutter has been developed in the United States that may afford humanity an opportuntiy to eat its cake and have it too. This shutter can move faster than light. As a result, when the shutter moves, the film is not exposed, and no picture is taken. So far, this gadget has been used to see electrical discharges in action. But there should be room for its employment in more ordinary circumstances.

Only too often a person, particularly at a picnic, will demand to have his picture taken when it is only too obvious to people with better judgment that a photograph of this particular individual could serve no useful purpose. This is where the camera with the super-speed shutter comes in. The machine is aimed, the button clicked, and everyone is happy. The photographer has not wasted film, and the subject thinks his picture has been taken. After some weeks of stalling, during which he is told the film has not yet been developed, the man photographed forgets the whole thing and the affair is brought to a conclusion satisfactory to all. There are many who will hope the new shutter will be marketed soon.

Jest, Fact and Fiction

A news item says the railroads in North China base their fares according to the height of the passenger. Width might be a fairer yardstick over here.

* * *

The music department of a new Calgary school is to be housed in a soundproofed room. A doubtful compliment to the department.

* * *

A news item has it that a major war in the Arctic is believed to be impossible. Nevertheless we'd still rather live here.

* * *

We like the one about the United States politician who, on discovering his telephone had been tapped, thereafter began all conversations with "Fellow Citizens . . ."

OMIT FLOWERS

What crazy poet wrote about
The "merry" month of May?
He never coped with camphor balls
Or put the rugs away.

What use are fields of tender green
And orchards white as froth
To one who has to concentrate
On hunting down the moth?

What use the lilac's fragrant plume
When everywhere's the taint
Of lemon oil and varnish and
The horrid smell of paint?

Oh, you may have the Spring and Fall
I'll take the months between,
And never mind the blooming bough—
I've got the house to clean!

—Candace Stevens in The New York Times.

Observation Car:

By G. B.

"NOW I will describe to you what took place in the House," a politician commenced during a radio broadcast. "It must have been the House of Seven 'Garbles,'" the Keating squire chuckled as he reached up and turned off his radio set . . . "It says in this newspaper that dust falling at London, England, has been traced to the Sahara Desert," Barber Ben remarked. "Lots of dust in Victoria apartment houses can be traced to the woman with a mop in the flat above," Bill, the Broad Street barber, replied . . . After watching three unidentified customers attempt to charge merchandise, a friend said to Tobacconist Martin: "The great Canadian exercise is running up bills" . . . A speaker said during the Dominion Fire Prevention Association conference at Regina: "We find that if, during our talks to rural schools, we ask for a show of hands of those who have seen their parents use coal oil to quicken or start a fire, invariably 90 per cent of the hands go up" . . . From The Ottawa Journal: "Remember when the Technocrats were telling that modern tools and machines would bring universal unemployment? The Automobile Manufacturers' Association published figures showing that there were 570,000 workers averaging $41.25 per week in 1941, and in 1949 there were 776,000 engaged in the industry at an average of $68.10 per week. There were more and improved tools and more miracle machines than ever, but with them there were more automobile workers at higher wages" . . . A professor in an Eastern dental college remarked during a lecture: "When we cut our food in small pieces we only use our back teeth to chew. On the other hand, food stuffed in the face by the fingers permits gnawing and gives the teeth and gums good exercise." In other words, he meant a hand-to-mouth existence is healthful.

The Packsack

Of GREGORY CLARK

ONLY in the largest posh hotels and in certain of the grubbier restaurants down side streets where they cater to the epicure trade, are finger bowls to be found.

They are a dying fashion, and in many of the big china and glass supply houses, when you ask for finger bowls, the younger clerks just look blank. You have to dig out one of the grey-haired employees, who always straightens up at the mention of finger bowls and adopts a courtly air. But he says he hasn't seen any for years.

This is very curious: because we are eating with our fingers nowadays more than ever since Elizabethan times, when we all ate off wooden trenchers and our only tool was a jackknife. Back about 1920, it was the custom, even in modest restaurants, to supply a finger bowl every time they served you half a grapefruit. Why this was so, I could never figure out, unless the finger bowl was really a basin in which to bathe your face after having squirted grapefruit in your eye. The restaurant trade, however, discovered how to make grapefruit squirtless by serving it already partitioned into sections with a knife.

That was the last of the finger bowl. Actually, the finger bowl dates back to most ancient times when most of our eating was done with our fingers. The Roman gentlemen always had basins to wash up in, between courses. So did the Elizabethans. Then Marco Polo opened up trade with China, and earthenware dishes started to replace the dirty old germ-laden wooden trenchers. With china came pewter dishes and forks and spoons. The Great Plague, which was likely as much carried by wooden trenchers as anything else, died away. Finicky manners came into vogue. The finger bowl became a dinky little vessel, instead of a good basin.

But in this era of slippery, sloshy, elusive three-decker sandwiches, the finger bowl ought to return.—Canada Wide Feature Service, Ltd.

Today's Answer

Question on Page 3

The purpose of leaves is to gather sunlight, which is necessary for the food production of plants. The various species of plants have become adapted to the conditions under which they have lived for centuries. Plants which abound in deep shade have large, broad leaves, such as the skunk cabbage and the lily of the valley. Plants which live in sunny areas, like the prairie grasses, usually have small, narrow or deeply cut leaves.

Looking Back

Through Colonist Files

25 YEARS AGO — After some months in Europe, Hon. Walter C. Nichol, Lieutenant-Governor, and Mrs. Nichol are expected to arrive back in Victoria today.

50 YEARS AGO — There is an epidemic of hog cholera in the country surrounding Victoria. Some farmers have been heavy losers, one yesterday reporting the loss of his 19th hog.

85 YEARS AGO — H.M. gunboat Grappler has sailed for Cowichan. Lieut.-Com. Verney will visit the settlement in his magisterial capacity, to see that everything is going on rightly.

Former Archbishop of Yukon, A. U. de Pencier Dies Suddenly

VANCOUVER, May 30 (CP). — Archbishop A. U. de Pencier, 83, died suddenly here today at his home.

A pioneer of the Anglican Church, who has been prominent in its work for more than a half a century, he retired as Archbishop of British Columbia and the Yukon in 1940.

ARCHBISHOP A. U. De PENCIER

Archbishop de Pencier came to Vancouver in 1908 to the rectorship of St. Paul's Church, a post he held until he became bishop in 1918. He was named archbishop in 1925.

ORDAINED IN 1890

Born in Burrit's Rapids, Ont., he attended Trinity College in Toronto and was ordained in 1890.

Known as British Columbia's "first citizen" of the Church of England, he had a colorful career, working in a widespread field which included far stretches in North British Columbia, in the Kootenays and pioneer Cariboo country.

His earlier charges included several years as curate of St. Alban's Cathedral, Toronto, and rector at Uxbridge, Ont. Before coming to Vancouver, he was rector at St. Matthew's in Brandon, Man.

WENT OVERSEAS

He was probably one of the few—if not the only—bishop to go overseas from Canada in the Great War. He gave up his clerical rank and served as a padre, advancing to the rank of lieutenant-colonel. He was twice mentioned in dispatches, and later was awarded the Order of the British Empire.

Tall and dignified in bearing, Archbishop de Pencier since his retirement had been active in social work.

He is survived by three sons, Rev. Theo de Pencier of suburban Burnaby; Joseph, Toronto, and Eric, Montreal; two daughters, Mrs. K. S. Vaughan and Mrs. T. J. McQuillan, both Vancouver.

RITES IN VANCOUVER

Funeral services will be held Wednesday in Christ Church Cathedral here.

The archbishop was married twice and twice was a widower. He married Nina Fredericka Wells of Toronto in 1895 and following her death in 1936, married Jessie Mildred Culliford, from England. She predeceased him in 1945.

Oddities

MALVERN, Worcs., England, May 30 (AP).—It was just like being back at grammar school for 30 men in the British Army's first training regiment.

The men missed a bulletin order to change their bedding. The commander thereupon ordered each man to write 500 times:

"I must read squadron orders daily and change my sheets at the proper time."

VANCOUVER, May 30 (CP). —It can be done.

George Watson waged a successful one-man war against British Columbia's 3 per cent sales tax.

He refused to pay the tax levy on meals on a transcontinental train, and a red-faced waiter walked away.

Note: Mr. Watson is from Aberdeen, Scotland; and now is on a tour of Canada.

"It's not a verra good advertisement for anyone coming to this country," he explained. "I didna pay it."

He bought his fares and all meal coupons in Scotland and was not told of the provincial tax.

CORSICANA, Tex., May 30 (AP). —Mrs. E. J. Lane was going to land that fish even if she broke a leg doing it. She did both.

Mrs. Lane had a bite, jerked the fish over her shoulder, reached back to get it, fell and broke her leg just above the ankle.

She refused to eat her first meal at the hospital. It was fish.

MAIDENHEAD, Eng., May 30 (AP). —Dennis Clifford went into a phone booth today to call an ambulance to the scene of an auto crash.

Another car came along, dodged the two which had figured in the collision, and smashed into the phone booth.

Clifford was taken to the hospital in the ambulance he had called, along with one victim of the original accident.

AUTHOR'S FANS

The Dickens Fellowship was founded in 1902 to encourage the study and discussion of Dickens' works.

ANDEAN VULTURE

The condor is a large South American vulture found especially in the region of the Andes.

Further Rain Aiding Crops

REGINA, May 30 (CP).—Talk of drought was dispelled in most parts of Saskatchewan tonight as rain continued to fall in many sections following province-wide showers during and since the week-end.

The heaviest downpour today was at North Battleford in the northwest, where 1.73 inches were recorded. Regina got 1.55 inches and Saskatoon, in the central portion of the province which had been in great need of moisture, registered .88 inch.

The Provincial Agriculture Department said in a week-end crop report that crop prospects have improved but further timely rains are needed to promote advancement, particularly in the southwest.

Degree Given To St. Laurent

MONTREAL, May 30 (CP).—In a thin drizzle of rain, Prime Minister St. Laurent received an honorary degree of Doctor of Laws from McGill University today and, in effect, told its record class of graduates they can't do better than seek their futures at home in Canada.

A few hours before he returned to the hustings, he looked down from an outdoor platform into the ranks that held most of the more than 1,700 graduates and asked them: "what other place in all the world would you wish to live in? What other country offers as much in the way of opportunities for youth as Canada?"

The university also gave an honorary degree of Doctor of Letters to E. J. (Ned) Pratt, noted poet and professor of English literature at Victoria College, Toronto, and an honorary degree of Doctor of Laws to Henry Forbes Angus, professor of economics and political science at University of British Columbia and a member of the Royal Commission on Transportation.

VETERAN'S FIRE BENEFIT
BAY STREET ARMOURY
Wednesday, June 1 — 8 P.M.

WRESTLING

ROUND ROBIN TAG TEAM MATCH

ARCHIE McKINNON AND HIS TUMBLERS
EAGLE CLOWN BAND AND CARNIVAL
GERRY GOSLEY, RON GLEAVES
SMILE SHOW

Don't Miss This Night of Thrills
All Proceeds to Help a Burned-Out Veteran

Tickets at Horseshoe and Globe News
Ringside Reserve Only $1.50
General $1.00 Children 50¢

Come, Help a Veteran—It Could Be You

Rocky Brooks, Promoter

Truce in "Cold War" Seen on Trade Basis

Interpreting the News

By J. M. ROBERTS, Jr.
A.P. Foreign Affairs Analyst

The field of possible agreement at the four-power conference in Paris seems to be narrowing down to what may have been the big Russian objective in the beginning—end of trade between Eastern and Western Europe.

Before the conference opened Allied officials feared that Russia would score heavily in Germany with proposals for reunion of the country and a simultaneous end of military occupation and reparations claims.

But Vishinsky offered nothing better for Germany than a return to the type of four-power control which failed after Potsdam, ignored the German desire for a beginning of self-government, stood pat on Russia's $10,000,000,000 reparations claim and made no move for troop withdrawal.

ALLIES OFFER

It remained for the Allies to offer the extension of modified self-government to all Germany; to take a stand against further reparations; to demand restoration of Eastern zone industry which has been Sovietized and to urge the end of military government, if not of occupation.

If Russia had accepted the Allied terms it would have been tantamount to dropping her battle for control of Germany. She would have had to shift to the tactics of infiltration and political suasion which have failed in France and Italy.

Vishinsky's rejection shows that Russia intends to permit no such a rift in the Iron Curtain. Rather than give in on even one point—the admission that Western Berlin railway workers cannot be hired for Russian money—the self-proclaimed guardians of workers' rights everywhere have permitted themselves to be manoeuvred into the role of strikebreakers.

RUSSIA ANXIOUS

There are indications, however, that Russia is anxious for a restoration of East-West trade. Her position in the satellite countries is being weakened by disruption of their traditional business with Germany and other Western countries. Her propaganda against American trade restrictions, her actions in the trade conferences at Geneva, the repercussions of the Berlin blockade in her Eastern zone, all point to a desire for a change in this respect.

Although Western diplomats will be wary against giving the Russian sphere anything that will stengthen it either for hot or cold war, there seems to be a possibility for some agreement at Paris in this field if not in the field of politics. And there are many who feel that in this field of mutually profitable trade lies the greatest hope for driving a wedge between Communism and Russian expansionism, which might bring a truce, if not actually peace, between East and West.

Two States Slated For Daylight Time

PORTLAND, Ore., May 30 (CP).—Oregon and Washington points go on daylight saving time June 1—all except a few scattered Central Oregon towns and points in the northwest corner of Oregon where the Summer time change has been in effect since April 15. Some southwest Washington towns also have been on since then.

But there could be a poser later. An Oregon State law says daylight saving is banned unless both Washington and California are changed ahead by mid-July. And nobody is saying what might happen when the law comes into effect and some Washington or California points still are on slow time.

PRODUCTION AIM

The production goal for woven wool cloth in Britain this year is 281,000,000 yards.

GLADWELL'S
TUESDAY
CAR SPECIAL

1949 ENGLISH FORD "ANGLIA"

Canada's lowest priced car . . . 38 to 40 miles per gallon . . . Colors: Channel Green, Colony Blue, Arabian Beige, Black . . . with matching leather upholstery.

$1395.00

"YOU'RE ALWAYS RIGHT WITH A GLADWELL SPECIAL"

Gladwell MOTORS

Mercury - Meteor - Lincoln
English Fords
B 2111

"Service Centre for All Ford Products"

The Magic Button
CLICKS

And it feeds new points like a machine gun. That's the way it is with your new

EVERSHARP REPEATER PENCIL
Now only $1.95

EVERSHARP JUNIOR BALL-POINT PEN
It's just the size of a cigarette, yet opens to full size. Cost only $1.75

DIGGONISM—There is no better exercise for the heart than reaching down and helping people up.

DIGGONS
DIGGON HIBBEN LIMITED

Moving, Packing
Shipping, Storage

Shipments Prepared for All Points of the Globe

"It costs no more to use the best."

STOCKER'S SECURITY STORAGE LTD.
Affiliated With
STOCKER'S TRANSFER COMPANY LTD.
PACKING STORAGE MOVING Phone B 1025 G 8181

All smoke and enjoy
SWEET CAPS
....they're FACTORY ✓ FRESH

Sweet Caporal Cigarettes always reach you FACTORY ✓ FRESH
So enjoy the consistent smoothness, mildness, satisfaction of Sweet Caps, the FACTORY ✓ FRESH cigarette.
Climb on the Sweet Caps bandwagon.
It's the popular thing to do.

Listen to "Talking to the Stars" C.B.C. Dominion Network, Sunday Afternoons
When in Montreal See the Show Write CPCP Montreal for Tickets

SWEET CAPORAL CIGARETTES

CANADA'S First CIGARETTE

STANDARD'S
ABC

STANDARD'S 3-CREDIT PLAN
Makes Payment as Easy as A B C and
gives you and your budget a chance. Ask about our easy terms. They're designed for you.
Charge Account Customers—Purchases made today go on your June account, payable July 10th.

Standard FURNITURE
DENNYS OF VICTORIA
RIGHT THROUGH — YATES TO VIEW

SALE for June Brides

It's As Simple As ABC

to select the room outfit you want from the Standard's five floors. They're ready, waiting for you, with harmony and matched beauty, at Standard's amazing value prices.

A

The Living Room . . .

Chesterfield Suites, designed for long life and in smart modern styles. Your choice of rose, wine, fawn or green in mohair stripe effect. $249.00 value, for 199.00

Or complete 9-piece sectional ensemble, including:
4 sectional Chesterfield pieces
1 large cocktail table
1 table lamp
1 two-shelf end table
1 lamp table
1 indirect trilite lamp 261.95

B

The Bedroom . . .

A beautiful bonded walnut suite in excellent conservative design. Selected hardwood interior construction, large plate-glass mirror. Hand-rubbed finish 119.00

Or
A complete room of 11 pieces—
4-piece Bonded Walnut Suite
Steel Spring
Spring-Filled Mattress
2 Boudoir Lamps
2 Feather Pillows
1 Bedspread 172.60

Or
A 5-piece group, comprising:
Walnut Veneer Dresser with Waterfall Design
Hollywood Spring Base
Spring-Filled Mattress
2 Feather Pillows 89.50

C

The Kitchen and Dinette

Kitchen sets, nicely finished in hardwood — table and four chairs 26.90

Chrome sets, with indestructible top and extension table. Four upholstered chrome chairs. Your choice in red or green 89.50

Walnut Dinette Suites — Six lovely pieces: Extension table and four chairs with upholstered seats, roomy buffet with china and linen storage space 137.50

Daily Astrology

By RITA DEL MAR

For Tuesday, May 31, 1949

Today's Quotation: "My son is my son till he have got him a wife, but my daughter's my daughter all the days of her life."—Proverb.

Tuesday for Everyone: Gain an early start and make progress in minor matters in practical vein. Effect savings. Evening: exert discretion, discrimination: don't jump to conclusions.

Look for your birthdate and birth-sign below.

March 21 to April 19—(Aries)—Make a prompt start this morning; you can accomplish most during the daytime. Evening: Effect savings.

April 20 to May 20—(Taurus)—Swing your mental processes into "high gear"; do some rapid "brain work" to forge ahead.

May 21 to June 20—(Gemini)—Rule out the possibility of error in practical affairs. Better your possessions, assets.

June 21 to July 22—(Cancer)—Shape policies and guide the course of events by being an active participant in today's doings.

July 23 to August 22—(Leo)—Turn to "unfinished business"; clear your slate of matters that need a "final touch."

August 23 to September 22—(Virgo)—Keep up contacts with persons in a position to promote your aspirations. Evening: Turn down "second helpings."

September 23 to October 22—(Libra) — Be active in business, career, parental interests. Put some "steam" behind contemplated projects.

October 23 to November 21—(Scorpio)—Expedite your over-all program and come into closer working harmony with others.

November 22 to December 21—(Sagittarius)—Try to derive some profit from the resources of others. Discharge debts; call in moneys due you.

December 22 to January 19—(Capricorn) — Follow through on the favorable opportunities now present in social participation. Please the type to further society aims.

January 20 to February 18—(Aquarius)—Make progress on the job from today; gain ground regarding health, shopping necessities.

February 19 to March 20—(Pisces)—Tap your own reserves of vitality and ring in persons willing to help you today.

Planning ahead—Good for sociability, entertaining, etc.: June 1: evening of 2; daytime of 4, 5; afternoons of the 7, 9, 11; evenings of 13, 18, 21, 24; daytime of 27.

(Released by Consolidated News Features, Inc.)

The clog almanac was an ancient type of [illegible] made of wood.

Better English

1. What is wrong with this sentence? "It was saturated by water."

2. What is the correct pronunciation of "gladiolus"?

3. Which one of these words is misspelled? Delineate, desultory, decksterous.

4. What does the word "hackneyed" mean?

ANSWERS

1. Say, "It was saturated with water." 2. Pronounce glad-i-o-lus, a as in glad, i as in it, o as in no, accent third syllable. 3. Dexterous. 4. Commonplace, trite. "Such hackneyed phrases are tiresome." 5. Stolidity.

SUNDERLAND, England (CP)—Prince, 43-year-old milk-wagon horse, is dead. With his lip Prince rattled door catches at houses where he could expect sugar lump. If result that means "dullness of intellect." door with his hoof.

Sunrise and Sunset

MAY

Time of sunrise and sunset (Pacific Standard Time) at Victoria, B.C. for the month of May, 1949

Date	Sunrise	Sunset	Date	Sunrise	Sunset
1	4.55	7.26	17	4.30	7.50
2	4.53	7.29	18	4.29	7.51
3	4.51	7.31	19	4.28	7.52
4	4.49	7.32	20	4.27	7.54
5	4.47	7.34	21	4.26	7.55
6	4.46	7.35	22	4.26	7.56
7	4.44	7.36	23	4.24	7.57
8	4.43	7.38	24	4.23	7.59
9	4.41	7.39	25	4.21	8.00
10	4.40	7.41	26	4.20	8.01
11	4.39	7.42	27	4.19	8.02
12	4.37	7.43	28	4.19	8.03
13	4.36	7.45	29	4.18	8.04
14	4.34	7.46	30	4.17	8.05
15	4.33	7.47	31	4.16	8.06
16	4.32	7.49			

Meteorological Office, Gonzales Heights, Victoria, B.C.

SAFEWAY'S JUNE SALE

Featuring MONEY-SAVING VALUES all over the store!

Calling all thrifty homemakers! Hurry to Safeway! There's a real, old-fashioned sale now going on. It means big savings for you. Not just a few low prices, but worth-while values in every section of the store. Check the lists below. Then come along to your nearby Safeway—and save!

EDWARDS COFFEE 58c
Rich coffee always tastes better and Edwards is always rich coffee.
Drip or regular grind, 16-oz. tin

STRAWBERRY JAM 94c
Incomparable for quality and whole-fruit flavor. Sold on a fully money-back guarantee. 48-oz. tin

★ **Apricots** South African, 28-oz. tin 35c
★ **Miracle Whip** Salad Dressing, 32-oz. jar 74c
★ **Swiftning** Swift's new shortening, 1-lb. carton 39c
★ **Cake Flour** Swansdown, 44-oz. pkg 36c
★ **Red Plums** Monica Choice, 20-oz. tins 2 for 25c
★ **Cohoe Salmon** Tiger, 7¾-oz. tin 34c
★ **Green Beans** Gardenside Cut, 20-oz. tins 2 for 23c

POLLY ANN BREAD
White or Brown. Sliced and Unsliced
16-oz. loaf, wrapped 9c

NOB HILL COFFEE
Freshness and flavor sealed in the bean—not ground until you buy!
16-oz. pkg 55c

AIRWAY COFFEE
Mild and Mellow
1-lb. bag 49c 3-lb. bag 1.39

Canned Goods

Peaches	Castle Crest, Choice, 20-oz. tin	25c
Apple Juice	Sun-Rype, 20-oz. tins	2 for 23c
Infant Foods	Aylmer, 5-oz. tins	2 for 15c
Dog Food	Strongheart, 16-oz. tins	2 for 25c
Spaghetti	Libby's, T.S., 15-oz. tins	2 for 29c
Cream Corn	Taste Tells, Choice, 20-oz. tin	19c
Tomato Juice	Sunny Dawn, 20-oz. tins	2 for 23c
Peas	Sugarbelle, Sieve 4, Fancy, 20-oz. tins	2 for 35c

Canned Meats

Lunch Tongue	York, 12-oz. tin	49c
Prem	Swift's, 12-oz. tin	45c
Wieners and Beans	Burns', 15-oz. tin	25c
Devilled Ham	Underwood, 4-oz. tin	15c
Spork	Burns', 12-oz. tin	45c

Picnic Items

Cheese	Chateau, Plain, 8-oz. pkg	29c
Fish Paste	Cloverleaf, Bloater or Salmon, 2¼-oz. glass	15c
Sandwich Bags	Snack, pkg	10c
Grape Juice	Welch's, 16-oz. bottle	24c
Biscuits	Christie's, Assorted Sandwich, 7-oz. pkg	19c
Mustard	French's, Prepared, 6-oz. jar	10c
Sardines	Fairhaven, 3¼-oz. tins	2 for 19c

Salad Dressings

Miracle Whip	16-oz. jar	44c
Nalley's Mayonnaise	16-oz. jar	49c
Sandwich Spread	Best Foods, 16-oz. jar	49c
Kraft Mayonnaise	8-oz. jar	29c
Nalley's Tang	8-oz. jar	23c
Mayonnaise	Best Foods, 8-oz. jar	29c

Beverages

Coca Cola	Split	6 for 25c
Ginger Ale	Canada Dry, 30-oz. bottle	24c
Orange Crush	7-oz. bottles	6 for 25c
Ginger Ale	Gurd's, 30-oz. bottle	16c

Soaps etc.

Dreft	Large pkg.	35c
Ivory Snow	Large pkg.	35c
Surf	Large pkg.	35c
Oxydol	Regular pkg.	35c

CANTERBURY TEA
16-oz. Package
85c

Empress Seville Orange
MARMALADE
48-oz. Tin
59c

Beverly
PEANUT BUTTER
Tastes like freshly-roasted peanuts. 24-oz. jar 55c

Taste Tells
PORK and BEANS
15-oz. tins 2 for 21c

JELL-O
Assorted flavors
3 oz. package 3 for 25c

CAKE MIX
Little Dipper
Chocolate and White.
14-oz. pkg. 29c

SURE of full value in produce because...

...Safeway prices fruits and vegetables *by the pound*. No need to overbuy in order to make your purchases come out in even "bunches" or "dozens."

Carrots	New crop, tops off	2 lbs. 13c
Rhubarb	Local	2 lbs. 15c
Beets	Bunch	15c
Onions	Australian Cooking	2 lbs. 15c
Turnips	Bunched	lb. 7c
Green Onions		2 bunches 15c
Grapes	Australian Seedless	lb. 34c
Tomatoes	No. 1 Hothouse, Local	lb. 32c
Celery	California, Crisp Stalks	lb. 13c
Lettuce	Local, Firm Heads	lb. 12c
Spinach	Local Fresh	lb. 10c
Apples	Winesap	2 lbs. 25c

STRAWBERRRIES
Local Strawberries are expected next week. Watch for this special treat in our stores.

SURE of full meat value because...

...excess bone and fat is removed from Safeway meats *before weighing*. Every cut you buy is guaranteed tender, juicy and delicious.

Blue Brand Beef

Round Steak or Roast	Beef	lb. 65c
Sirloin Tip Roast	Beef	lb. 73c
Blade Chuck Roast	Beef	lb. 49c
Plate or Brisket	Beef	lb. 27c
Short Ribs	Beef, for braising	lb. 30c
Ground Beef	Lean	lb. 45c
Pork Shoulders	Picnic style, smoked	lb. 45c
Side Bacon	Chef's Pride, sliced	½ lb. 37c
Fowl	Boiling, Grade "A," 4 lbs. and up	lb. 45c
Smoked Ham	Whole or half	lb. 54c
Cottage Rolls	Whole or Piece	lb. 67c
Pork Loin	Large or rib end	lb. 57c
Halibut	Fresh, sliced	lb. 36c
Wieners	Cello casing	lb. 39c
Cooked Ham	Sliced	¼ lb. 45c
Bologna	Sliced	¼ lb. 19c
Meat Loaf	Sliced	¼ lb. 23c

Be sure...shop SAFEWAY

CANADA SAFEWAY LTD.
Prices Effective May 31, June 1 and 2
We Reserve The Right To Limit Quantities

Cameron Hits Liberal Government As Bribing, Bumbling Administration

Gordon Cameron, Victoria Progressive Conservative candidate for Victoria, last night branded the Liberal Government as a bribing, bumbling, inefficient administration.

Making his first campaign speech, he appeared at the Royal Theatre last night, with Progressive Conservative Leader George Drew and Maj.-Gen. G. R. Pearkes, Vancouver candidate.

Point by point, Mr. Cameron examined present Federal policies and practices as they affected the Victoria constituency.

SAYS HOUSING FAILS

The Liberal housing scheme had failed, because it had placed the burden of low taxes on municipalities.

"The simple answer," he said, "is that you and I are footing the bill . . . for the Dominion Government's housing program."

The Braefoot veterans project was another example of Liberal housing, said Mr. Cameron, and it was only the effort of Maj.-Gen. Pearkes, backed by the Canadian Legion, which forced the Government to repair faulty construction.

Victoria had needed a post office for years. A new one was first mooted in 1938, and is was a remarkable thing that tenders were being called just before an election. In fact, it was a $2,000,000 election bribe.

"Do you think that is the mark of an honest, fair and impartial administration?" asked Mr. Cameron.

ESQUIMALT SQUABBLE

He then turned to the old Esquimalt squabble with the Dominion over Crown property, and noted that the Dominion held waterfront sites valued at $20,000,000. Taxes from this property in private hands would go a long way toward paying for roads, schools and services, and repairing some of the damage done by wartime traffic.

The Liberals had donated $12,000, which would not pay the cost of road resurfacing, to say nothing of

The Progressive Conservatives, on the other hand, said Mr. Cameron, were definitely pledged to pay compensation for all taxes lost on Crown property.

NO ACTION ON ROAD

Although a trans-Canada highway had been talked about a year ago with great fanfare there was still no declaration of policy, Mr. Cameron went on. To appease Victorians, the Government had voted $120,000 for the Patricia Bay Highway, which would not pay one-tenth of the cost. The Island Highway, too, was an integral part of the Trans-Canada Highway system, too, yet the Provincial Government was planning to spend $1,000,000 for a new route from the highway into Victoria.

Another example of Liberal "pussy-footing," said Mr. Cameron, was in old-age pensions.

"Never in the history of Canada has the senior citizens of this nation been so shamefully misled—never had a Government so raised their hopes in one breath and then dashed them to the ground in the next. Those who had hoped to gain by the $10-a-month increase have been cruelly crushed to learn that they are still limited to an annual income of $750 a year and must retain a maximum of little more than $60 a month.

CRYING FOR LEADER

"This nation today," said Mr. Cameron, "is crying for a leader who will put an end to bumbling policies on Parliament Hill — who will clear away the driftwood that has beset our ship of state—and with a firm, bold hand, pilot us through the blue waters of the open sea."

That man, said Mr. Cameron, was Mr. George Drew.

Mrs. Drew 'Packs Punch' In Appealing to Ladies

Mrs. George Drew, wife of the Progressive Conservative leader, packs quite a punch on the platform.

This was the opinion of observers who heard her speak after Mr. Drew in Nanaimo and Victoria yesterday.

Slight, slim Mrs. Drew was clad in a simple blue dress, flat-heeled shoes with ankle-winding straps, a small blue hat and a fur neckpiece.

Following her husband on both occasions, she stepped to the microphone, turned on a charmingly diffident smile and some powerful oratory.

Directing her short speeches directly at the ladies, she reminded them that they had a majority vote —52 per cent.

APPEALS TO WOMEN

She appealed to women to study policies and "make their voices heard.

"The kind of government we have," she said, "controls the kind of lives our families and children have . . . and that is all we parents work for."

Freedom to vote she called a "precious jewel," and said:

"Let us remind ourselves that there are millions behind the iron curtains who have no voice, no free choice."

In Victoria, at the Royal Theatre, Mrs. Drew said she was "very grateful" for the reception tendered her "after these gentlemen with their fiery oratory."

She asked the women of the audience and their friends to remember "the incredible wealth we have in this precious thing called freedom."

"Today," she concluded, "we hold our own destiny in our hands—so, ladies, my appeal is to you."

Time Element Will Delay Election News

OTTAWA, June 1 (CP).—A provision in the Federal Election Act forbidding the publication or broadcast of election returns in any province before the polls are closed means that returns, speeding over Canadian Press coast-to-coast leased wires on election night, June 27, will be held unpublished in newspaper offices for varying times.

Canada has seven time zones and the Election Act provision was enacted with the object of preventing returns from the Dominion's Eastern section from influencing voting in more westerly sections, where the polls close later.

NEWFOUNDLAND FIRST

The closing time for all polls will be 6 p.m., local standard time, or 7 p.m. local daylight time. This means that the first polls to close will be those in Newfoundland where the time is a half-hour ahead of Atlantic time.

Following Newfoundland, it is closing will be the Maritimes, which are on Atlantic time, Ontario and Quebec (Eastern time), Manitoba (Central time), Saskatchewan and Alberta (Mountain time), British Columbia (Pacific time and the Yukon (Yukon time). Polls in British Columbia will close 4½ hours after those in Newfoundland.

Broadcasting, as well as publication, is curtailed by the Election Act provision. The C.B.C. will broadcast returns in the East and gradually expand its network west as the polls close in various parts of the country.

Section 107 of the Dominion Elections Act, 1938, reads:

"No person, company or corporation shall, in any province before the hour of closing of the polls of such province, publish the result or purported result of the polling in any electoral district in Canada, whether such publication is by radio broadcast, or by newspaper, news-sheet, poster, bill board, handbill or in any other manner. Any persons contravening the provisions of this section (and in the case of a company or corporation any person responsible for the contravention thereof) is guilty of an illegal practice and of an offence against this Act."

Drew Praises Pearkes

Intimation that Major-General G. R. Pearkes, V.C., might become Canada's Defence Minister if the Progressive Conservatives are returned to power in the June 27 Federal elections, was given yesterday.

Speaking in Nanaimo, Party Leader George Drew said Maj.-Gen. Pearkes had a greater knowledge of military affairs and the needs of veterans than any man in Canada.

In addition, said Mr. Drew, no other infantry officer has his record of gallantry—as shown by the fact that he had the V.C., D.S.O. and the M.C.

Maj.-Gen. Pearkes, who introduced his leader, said there was no other man so fitted to form a government.

He felt he could promise Mr. Drew, on behalf of Nanaimo constituency, that there would still be a Progressive Conservative at Ottawa from Nanaimo after June 27.

Nanaimo's history, said Maj.-Gen. Pearkes, showed that it was a great city of Empire builders, and Mr. Drew was the greatest of them all.

Maj.-Gen. Pearkes also introduced his leader during the meeting at the Royal Theatre in Victoria last night.

Predict U.K. Vote

LONDON, May 30 (Reuters).—Britain's general election will take place between June and August next year, informed sources said today.

They did not support Conservative Leader Winston Churchill's prediction of a possible appeal to the country this Autumn.

RIVER MONSTER

EDENBRIDGE, Kent, England (CP).—Frantic cries of his six-year-old grandson brought W. Bentley rushing to the river's edge to find a crocodile. He hit it with a bean-pole till its nose fell off. It was stuffed.

Explorers Bound for B.C. Wilds Arrive on Empress of France

QUEBEC CITY, May 30.—Numbering among her 650 passengers one of the world's leading educators, Very Rev. Dr. J. Lowe, vice-chancellor of Oxford University, the 20,000-ton Canadian Pacific liner Empress of France arrived here shortly before 11 o'clock this morning from Liverpool. The ship, commanded by Capt. B. B. Grant, will sail from here early Tuesday morning for Montreal and is expected to disembark passengers there at 8 o'clock that night.

SOME LEAVE SHIP

A few passengers left the ship at Quebec, including Air Marshal W. A. Curtis, C.B., C.B.E., D.S.C., of Ottawa, Chief of the Air Staff of the Canadian Air Force, who is returning from a London conference of senior air force officers of the Commonwealth.

Dr. Lowe, a member of the executive committee of the universities of the Commonwealth, is heading for Halifax, where with other Commonwealth educators he will attend the conference of Canadian universities, June 12-15. His committee is attending the conference in the hope of "extending the exchange of staff and undergraduates between Commonwealth universities."

EXPLORERS TO B.C.

Three explorers, heading for the wilderness of Northern British Columbia's Cassiar Range, are also among the passengers on the ship.

Led by Capt. C. H. Pelham-Burn, who first visited Canada in 1943 on what he called a "cloak and dagger assignment" for training in special operations, the party is being supported by the British Museum, the Royal Horticultural Society, and the Royal Botanic Gardens at Kew and Edinburgh.

Other members of the expedition are Capt. R. C. Curtis and M. G. Cox. They will fly from Fort St. James to a lake some 300 miles north, near the headwaters of the Stikine River, to establish a base camp.

Unable to Save Life of Child

An 11-month-old Indian baby failed to respond to treatment by the inhalator squad of the Victoria fire department last night at the Modern Rooms, 551 Johnson Street.

Marie Charlie, daughter of Mr. and Mrs. Norman Charlie, was pronounced dead at 9:35 p.m. by Dr. E. L. McNiven at St. Joseph's Hospital.

Mr. and Mrs. Charlie, who live on Kuper Island, had arrived here at 5:30 p.m. from Chemainus.

Marie, who was unconscious on arrival of the squad, had been in hospital with an illness in May.

Will House Aged

TORONTO, May 30 (CP).—City council today approved temporary use of Lambert Lodge, formerly Christie Street Hospital, as a home for the aged. A ten-man committee will be appointed to manage and operate the home.

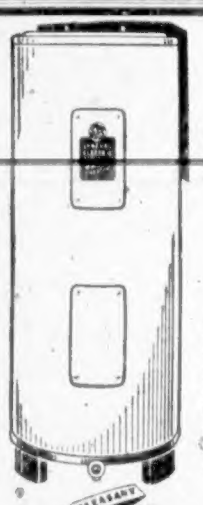

★ Select Your Automatic

HOT WATER HEATER *NOW!*

At Kent's you will find all the most dependable hot water heaters in either gas or electric. Get expert advice on the right size to suit your requirements. Have them installed by Kent's dependable service department. May be purchased on convenient terms.

IT'S PLEASANT AND EASY TO SHOP AT E 7164

742 FORT Kent's

FOR A SUCCESSFUL GARDEN— USE "OLD GARDENER" PRODUCTS

ROT-IT

"Old Gardener" Fertilizer

NO WEEDS NO WASTE NO ODOR

Created especially for compost beans—makes rich earth by converting garden waste, lawn clippings, kitchen waste and all vegetable matter into valuable humus.

Get the magical 7-lb. package of this high analysis fertilizer, which will produce 500 lbs. of well-balanced liquid fertilizer with an equivalent mineral content of 500 lbs. of standard fertilizer.

"Old Gardener Fertilizer" is applied in solution form only, making it the most effective and economical means of plant nutrition.

ON SALE EVERYWHERE — ASK YOUR DEALER

VICTORIA CITY

COALITION H.Q.

1316 Government St.

SECRETARY'S OFFICE	E 2733 G 1178	Ward 2	G 0868
		Ward 3	G 0861
INFORMATION	B 3180	Ward 4	G 0562
E. M. WHYTE	B 5128	Ward 5	B 4286
Ward 1	G 0564	Campaign Manager	B 4270

A SPLIT VOTE IS A VOTE FOR SOCIALISM

Vote the Straight Ticket

HODGES — PROUDFOOT — STRAITH

The bathroom you've wanted

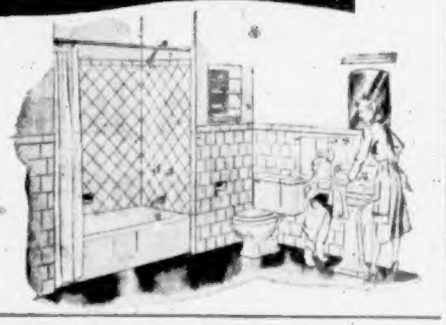

... now can be yours

Crane, with its six Canadian factories, furnishes tens of thousands of items required for plumbing, heating and piping systems.

Eighteen Crane Branches and leading plumbing and heating firms maintain showrooms which permit you, your architect or your plumbing and heating contractor to make convenient selection of all your domestic plumbing and heating requirements.

WHETHER building or modernizing—and whatever your budget—you can now enjoy the modern convenience, the lasting quality, the gleaming beauty of Crane bathroom equipment.

Ask your architect or plumbing and heating contractor about the modern Crane plumbing fixtures —all with hard smooth surfaces that are so easy to clean and keep sparkling bright. Make your selection from the wide variety of styles and materials— vitreous china, porcelain-enamelled cast iron, porcelain-on-steel.

Crane, too, provides the gleaming modern fittings, including the new "Dial-Ese" faucets which turn on or off with finger-tip pressure—and all the dependable piping, valves and fittings required to complete an up-to-date installation.

BE UP-TO-DATE WITH

CRANE

Six Canadian Factories

CRANE LIMITED, General Office: 1170 Beaver Hall Square, Montreal 2, Canada

VICTORIA BRANCH

1010 GOVERNMENT ST. TELEPHONE G ARDEN 8141

NATION-WIDE SERVICE THROUGH BRANCHES, WHOLESALERS and PLUMBING AND HEATING CONTRACTORS

PLYMOUTH GIVES YOU MORE!

MORE FOR YOUR MONEY...

AND MORE THAT'S NEW!

*SPECIAL DELUXE FOUR-DOOR SEDAN with longer 118½" wheelbase

Plymouth gives you value where it counts!

More Value where Comfort Counts! Plymouth's longer 118½" wheelbase (up to 4½" longer than competitive cars) allows better cradling of passengers and greater comfort.

More Value where Safety Counts! Plymouth's chair-height seats (up to 3" higher than comparative cars) provide more restful comfort and safer, over-the-hood vision.

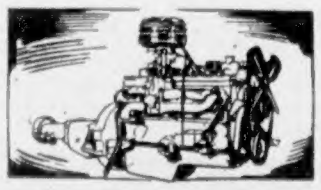

More Value where Performance Counts! The renowned, simplified L-head Plymouth engine has fewer moving parts to wear; reduces maintenance costs. Provides all of 97 hp. and has higher compression ratio for flashing performance at all speeds.

Here's the new Plymouth . . . a car that likes to be compared for VALUE!

In the new Plymouth, Engineering magic greets you right from the start. You don't grope for a starter button. You don't pull on a choke. You simply turn the ignition key—and the engine starts! In the more powerful 97 horsepower engine, there are many Chrysler-Engineered features, such as—4-ring pistons for better compression, fuel and oil economy—a floating oil intake and oil filter for longer, more efficient engine life. Your dealer will show you many more.

Plymouth doors are wide at the bottom to allow easy entrance: Interiors are roomy and restful, with plenty of headroom. Seats are chair-height, wider and deeper from front to back. Windshield and rear windows are ½ larger for better, safer vision.

Get the most for your automobile dollar. Compare Plymouth on all counts! When you do, you'll agree that feature for feature — — dollar for dollar — — the great new Plymouth is Canada's best price-buy!

*Whitewall Tires and Rear Fender Stone Shields are extra equipment.

YOU MAY SEE THE BIG-VALUE PLYMOUTH, THE ELEGANT NEW CHRYSLER AND THE MONEY-SAVING FARGO TRUCKS AT—

865 YATES STREET OLSON MOTORS LTD. PHONE G 1144

I.O.D.E. to Continue Fight Against "Penny Dreadfuls"

Public opinion had been aroused by I.O.D.E.'s drive against "Penny Dreadfuls" and other undesirable comics but the fight was by no means over, Mrs. J. D. Detwiler, M.B.E., of London, Ont., stated in her report on the order's educational program presented yesterday [illegible] of the National Chapter of Canada in session here at the Empress Hotel.

Mrs. Detwiler called for continued united pressure on governments—local, Provincial and Federal — to bring results in the fight against the undesirable comics. She stated that 14 leading publishers had set up a voluntary organization and adopted a code under which would be banned "sexy wanton comics," glorifying crime, scenes of sadistic torture, vulgar and obscene language, glamorizing divorce, religious or race ridicule.

Mrs. Detwiler said it was practically impossible to build a Canadian pattern of education under the ten different systems operating in the various provinces. The order's program is planned with the idea of promoting national unity in this respect to inculcate into the minds of the young people an intelligent, sound patriotism.

WANT HISTORY BOOKS

To promote this idea a recommendation was passed asking provincial chapters to enlist their respective governments' support in having prepared two Canadian text books (one for primary and one for secondary schools) and to have these text books authorized in every province in Canada.

Mrs. Detwiler noted an increase of chapters adopting schools. Although [illegible] at a cost of thousands of dollars.

SPEND $104,655

A record total of $104,655 had been devoted to educational work during the year, with $55,000 of this sum expended on pupils and students. Another $21,267 was spent on scholarships and $26,235 for bursaries.

Mrs. J. C. Spragge, Toronto, National secretary, gave a summary of activity in the various provinces and the work of associate organizations.

She referred to important resolutions forwarded to the Federal Government, including one that immigrants on arrival be required to make a declaration of intention.

Mrs. Fred W. Bates, Toronto, organizing secretary's report was given by Mrs. R. J. Sprott of Vancouver. The report showed that there are 921 chapters in the order with a membership of 31,068.

Other reports were given by Miss E. Raymond, National Empire correspondence convener, and Mrs. G. P. Clarke of Victoria, National standard-bearer.

Postwar Service Work Expenditures $269,893

Postwar service work for the past year in money and kind amounted to $269,893, Mrs. K. I. G. Drope, Toronto, National convener, stated in her report at the National annual meeting last evening.

British and European Relief as exemplified in new and used clothing and bedding, of the value of $170,000, was distributed on behalf of the order by the Soldiers, Sailors and Airmen's Families' Association and the Women's Voluntary Services, also by the British Red Cross Society and British Save-the-Children Fund.

MRS. K. I. G. DROPE of Toronto
National Convener of Postwar Service Work

Mrs. Drope noted that during the year 12,400 food parcels valued at $59,488 had been forwarded to Great Britain. Two-thirds of the parcels were sent to old-age pensioners and adopted families, and the remaining third was shipped in bulk to the Commonwealth Gift Centre of the British Food Ministry. The meeting decided to continue the policy of shipping parcels through these mediums.

TO CONTINUE RELIEF

Articles knitted and sewn by members for children in the Queen Elizabeth Hospital for Children in London, and the Royal Hospital for Sick Children in Glasgow, totaled 30,000, with a value of $19,000.

Clothing, books, gramophone records, etc., valued at over $3,000, were supplied to sailors of the Royal Canadian Navy, merchant seamen and fishermen.

Mrs. Drope emphasized the importance of continuing assistance, for at least another year, to the people of Great Britain and Europe.

Mrs. H. H. Rimmer's report as National convener of ex-service personnel was given by Mrs. J. B. Smart of Hamilton, Ont. Expenses incurred in all provinces for this work amounted to $38,472. Service libraries were maintained in all provinces, and quantities of books and magazines were supplied to D.V.A. hospitals, occupational therapy centres, sailors' homes, etc.

Frequent visits were made by the members to the thousands of patients in hospitals, convalescent homes, etc., and comforts of all kinds as well as diversified entertainment provided for the men.

TO REVITALIZE WORK IN INDIA

The report on Empire work in India, prepared by Mrs. O. M. Martin, Toronto, convener, was read by Miss E. Raymond, of Brantford, and showed that the $9,535 collected for the additional building to St. Helena's School in Poona had now been forwarded to the school. The sum of $408 was forwarded to the Canadian hospital at Nasik.

The meeting recommended that work in India be revitalized on a broader basis and in answer to an appeal from the Christian Nurses' Association the order will assist financially in translating and having published nurses' textbooks.

Mrs. A. K. Richardson, of Toronto, presented the child and family welfare report, prepared by Mrs. H. E. Munro, of Toronto, showing all chapters active. A total of $187,457 was spent on this work.

Mrs. O. L. Robb gave the report on press and publicity.

Clubs and Societies

Central Union W.C.T.U. will meet on Thursday at 2:30 p.m. at the Y.W.C.A.

* * *

St. Joseph's Hospital Ladies' Auxiliary will meet on Friday at the Nurses' Home at 3 p.m.

* * *

C.N.R. Veterans' Association will meet in the K. of P. Hall on Friday at 2 p.m.

* * *

Encouraging reports of the recent production, "Show Business," were presented at the recent meeting of Christ Church Cathedral A.Y.P.A. Miss Audrey Harness gave a talk on the Chi Rho Fellowship, following which members held a discussion on the aims of the association.

* * *

Princess Patricia Lodge, No. 238, Order of the Daughters of St. George, met recently with Mrs. E. Cownden presiding. Plans were completed for an open installation to be held at the K. of P. Hall, Cormorant Street, on Friday commencing at 8:30 p.m. Officers and members of the drill team are to meet for a practice at 7 p.m.

Outlines Study For Students

Miss Olive Heritage, vice-principal of Central Junior High School, was guest speaker at a recent meeting of Cordova Bay P.-T.A. in which she outlined the course of study available to pupils in the junior high schools.

A letter of appreciation was sent to Mrs. H. Savage for making sports-day ribbons for every pupil in the school.

A nomination committee was named including Mrs. G. Ross, Mrs. K. Green, Mrs. R. Cleland, Mrs. K. K. John, Mrs. V. E. L. Goddard, Rev. H. Day.

Mr. Goddard, treasurer, reported that $45.95 was realized at the May tea and this money will go towards purchase of a projector for the school.

Vancouver Home For Newlyweds

Mr. and Mrs. D. H. Davis, who were married at the home of Rev. A. E. Whitehouse, Johnson Street, on May 20, are now residing in Vancouver.

The bride is the former Nellie Smith, and for her wedding she wore a brown suit with beige accessories. She was attended by Mrs. Violet Davis, who wore a grey suit with mauve and grey accessories.

The groom was supported by his brother, Mr. R. C. Davis.

A reception was held in Hampton Hall following the ceremony. Among those present were Mrs. Edna Burg and family.

Appeals to Women Voters

—Colonist Photo

Mrs. George Drew, wife of the leader of the Progressive Conservatives, appealed to women in Nanaimo and Victoria yesterday to take an interest in politics to preserve freedom and opportunity for their families and children. Above, left, she is seen talking with Mrs. Gordon Cameron, wife of the Victoria candidate, before the meeting in the Royal Theatre last night.

Doris Embling Weds J. Dalman

At a quiet ceremony solemnized in St. John's Anglican Church on Friday evening, Doris Rose, second daughter of Mrs. F. I. Embling, 1149 Leonard Street, and Mr. John Edward, second son of Mr. and Mrs. K. B. Dalman, 2962 Millgrove Street, exchanged vows, with Rev. George Biddle officiating.

The bride, given in marriage by her mother, was charming in a rose gabardine ensemble with a halo of white roses in her hair. She wore white accessories and a corsage of lily of the valley centred with a gardenia.

The bride's youngest sister, Miss Nellie Embling, attired in a beige suit with a halo of pink roses in her hair, was bridesmaid. She wore pink accessories and a corsage of pink roses.

Mr. Chris Behnsen, of Duncan, acted as best man.

The reception was held at the home of Mr. and Mrs. R. B. Hingley, 970 Heywood Avenue, where the guests were received by Mrs. Embling and Mrs. Dalman. The bride's cousin, Mr. Alex Joanisse, proposed the toast.

The table was covered with a lace cloth and centred with a three-tier wedding cake, topped with a miniature bride and groom.

Mr. and Mrs. Dalman left for a honeymoon in Vancouver. On their return they will reside at 531 William Street.

MAYOR CHAIRMAN

Mayor George was requested yesterday to act as chairman at a ceremony on "I am a Canadian day," June 26.

The ceremony will begin at 2:30 p.m. in Beacon Hill Park and feature a children's costume pageant. The local Council of Women is sponsoring the event.

AERIAL VISITORS LEAVE

PORTLAND, Me., May 30. (AP).—Portland's 150 aerial goodwill visitors from Portland, Ore., were homeward bound today. They were flying in 52 light planes—each on its own course. Their 3,300-mile flight to this Maine city was one of the biggest for small planes in aviation history.

Conducts Sessions

Victoria Chapter 25, Women of the Moose, was hostess chapter for the friendship session of the Academy of Friendship held in Victoria May 23. The associate dean, Mrs. Dorothy Fairhurst, pictured here, was in charge of arrangements.

—Myers Studio

The large delegation met at the Lougheed Banquet Hall, 1406 Douglas Street, where the conferring of the degree was given to 28 friends by the associate dean and a large staff of officers.

The officers taking part included Deputy Grand Regent Florence Desrosiers, Associate Regent of the College of Regents Amelia McBride, Graduate Associate Deans Amy Kasper, Ethel Dudney and Anna Kelly. Also Ida Desrosiers, Frances Forbes, Jean Hill, Mary Carter, Violet Warren, Anne Jones, Margaret Hockley, Lucy Muir, Elyse Burge, Beatrice Charles, Gleda Taylor, Adda Suffa of Kamloops; the registrar, D. Guelph, and credentials chairman, Helen Francis.

Eleven chapters were represented, and all chapters took part in the afternoon session where a class of five candidates were initiated in honor of the occasion.

Social and Personal

His Honor the Lieutenant-Governor and Mrs. Charles A. Banks are spending a few days in Vancouver.

* * *

Mr. and Mrs. Gordon Cameron and General and Mrs. G. R. Pearkes entertained at a private dinner party at the Union Club last evening in honor of Col. and Mrs. George Drew in company with the executive of the campaign committee.

* * *

Sir James and Lady Douglas Chapter, I.O.D.E. will meet at headquarters on Thursday at 2:15 p.m.

* * *

Miss Florence Cottingham of Edmonton is a visitor in the city, a guest at the Empress Hotel.

* * *

Word has been receive here that Mrs. Alfred Carmichael, 1032 St. Ann Street, arrived in London, England, by plane on Monday morning.

* * *

Mrs. E. A. Lane has arrived from England to visit her son and daughter-in-law, Mr. and Mrs. S. Lane, at the Olde England Inn.

* * *

Ladies' Auxiliary to the Army, Mr. Robert Morgan has gone to Ponoka, Alta., due to the sudden death of his father, Mr. D. R. Morgan, who was well known in Victoria.

* * *

Senor Jose Sampela o, Chilean Consul in Seattle, and Senora Sampelayo and their daughter are guests at the Olde England Inn.

* * *

Mrs. H. D. Gooderham, who spent the Winter months in Barbados, West Indies, has returned to Victoria and has taken up residence at 1161 Beach Drive.

* * *

Among the guests staying at the Olde England Inn are Mrs. Armand F. Dorsing, Miss Maxine Rosell and Mr. and Mrs. H. M. Veazey, all of Portland, and Capt. and Mrs. M. T. Owens of Bremerton.

* * *

Navy and Air Force Veterans, Unit No. 12, will hold a miscellaneous shower in aid of the Solarium on June 2, at 1001 Wharf Street, at 7:45 p.m. Members are requested to bring donations.

* * *

Mrs. M. Clarke and her daughter, Sonia, of Seattle and Major Hariet Moses, W.A.C., who recently arrived in Seattle from Japan, are guests at the Cowichan Bay Inn. Recent guests have been Mr. and Mrs. James M. Stillwell of Los Angeles, Calif., and Mr. and Mrs. David Bollin of Hollywood, Calif.

* * *

Recent guests at Wilcuma Hotel, Cowichan Bay, included Lieut. and Mrs. A. A. Turner, Major and Mrs. Hamerlsey, Mr. G. P. Melrose, Mr. L. Thomson, Mr. and Mrs. A. Patterson and Mr. A. Johnson, all of Victoria, and Mr. and Mrs. F. Baffie, Miss Mary Pruden and Dr. and Mrs. L. B. Harville, all of Vancouver.

* * *

Miss Shirley Holmes and Mrs. Sidney Nash entertained at a miscellaneous shower on Wednesday evening at the home of the former, Foul Bay Road, in honor of Miss Orleane Paterson, whose marriage takes place on Saturday. The guests included Mrs. J. Jenkin, Mrs. E. Bottomley, and Misses Susan Lee, Marjorie Marsh, June Atkinson, Peggy Jarvis, Betty Longham, Simone Chevallier, Olive Douglas, Phyllis Lea and Monty Williams.

* * *

Miss Velma McLorie was honored recently when Mrs. Jacqueline Johnson entertained at a miscellaneous shower. Upon arrival, the bride-elect was presented with a corsage bouquet of pink carnations. Guests were Miss Mary Mitchell, Miss Margaret Wright, Miss Mary McBain, Miss Joan Mitchell, Mrs. Carol Bartlett, Mrs. Freda Gardner and Mrs. Doris Moody.

* * *

Mrs. Philip Ellis, 200 King George Terrace, entertained at the tea hour and again in the evening on Sunday in honor of her daughter, Miss Betty Ellis, who is to be married on Friday. Mrs. F. Martin and Mrs. N. Addens assisted the hostess and Mrs. W. Newcombe, Mrs. J. Ferrie and Mrs. W. Woodley acted as serviteurs. The table was decorated with baby calla lilies and pink roses and roses were used to decorate the reception rooms. There were about 75 guests present.

* * *

Mrs. E. Gray and Mrs. I. Robertson were joint hostesses recently at a shower held at the home of Mrs. Gray, in honor of Miss Norma Robertson, June bride-elect. The guest of honor and her mother, Mrs. R. Robertson received corsages. The bride-elect was presented with a coffee table on which was placed a hand-crocheted doilie and a Beswick bowl. Those present were Mrs. R. Robertson, Mrs. M. A. Sole, Mrs. J. Pastuck, Mrs. L. Wilkinson, Mrs. H. Court, Mrs. B. Kurtz, Mrs. C. Scroggs, Mrs. A. Doyle, Mrs. J. Woodcock and Miss Cora Roebuck.

* * *

Honoring Miss Shirley Colyer, bride-elect, and her fiance Mr. William Leech, Mrs. Pearl Mahoney and her daughter Miss Patricia Mahoney entertained at a pantry shower at their home, 1357 Pandora Avenue. On arrival the bride-elect was presented with a corsage. The guests included Mr. and Mrs. Harman, Mr. and Mrs. A. Lister, Mr. and Mrs. G. Pellow, Mr. and Mrs. L. Mahoney, Mrs. C. Raw, Misses A. McCormick, E. Hingley, A. Sandahl and Mr. R. Tate, Mr. R. Ramsay and Mr. R. Smith.

* * *

Mrs. W. N. Martin, provincial president, and provincial officers were hostesses at dinner last evening in the Empress Hotel grill room in honor of Mrs. Frank P. McCurdy, national president and member of the national executive. British Columbia canned salmon, wrapped in bright red paper, topped with the I.O.D.E. crest and having a base of a dogwood flower cut from British Columbia plywood formed the attractive and useful place cards. Pupils of Miss Wynne Shaw entertained the guests with several dance numbers.

* * *

Miss Hilda Linz, a June bride-elect, was guest of honor at a shower held by Mrs. A. Olson and Mrs. Loretta Olson of Langford on Sunday evening. The honor guest was presented with a corsage of iris. Guests included Mrs. V. A. McTavish, Mrs. Scafe, Mrs. Pat Scafe, Mrs. A. M. Pedinoldi, Mrs. Theresia Burros, Mrs. Clara Blanchard, Mrs. M. McLennan and Misses Vina and O. Schmidt. Miss Linz was honored again on Friday afternoon. Among those present were Misses Mabel Wren, Molly Irvine, Stella Baker, Jean Johnson, Alice Pontaine, Mary Grant, Eileen Butler, Edith Lunn, Nina Trull, Mickey Smith, Marjorie Veno, Betty Lambier, Ray Frennett and Mrs. Shrives.

* * *

Miss Patricia and Miss Marie Kerr who will be principals at a double wedding next month, were honored at a miscellaneous shower given by Mrs. D. McColl, Mrs. D. Robertson and Mrs. S. Emery at the home of Mrs. Emery, 864 Old Esquimalt Road, recently. The brides-elect received corsages of red rosebuds and lily of the valley while Mrs. C. Kerr, their mother, and Mrs. H. B. Howard and Mrs. W. J. Long, mothers of the grooms-elect, were presented with sweet peas en corsage. Gifts for Miss Pat Kerr were concealed in a "wishing-well," and for her sister in a "treasure chest." The invited guests also included Mrs. W. Barnes, Mrs. T. Nute, Mrs. D. Weir, Mrs. N. P. Melnyk, Mrs. O. Brown, Mrs. S. Nicholson, Mrs. G. Molin, Mrs. L. Somers, Mrs. R. Foster, Mrs. M. Coldwell, Mrs. W. J. Barnes, Mrs. J. Barnes and Misses Pat Delamere and Zemo Emery.

* * *

At the tea hour Sunday, at the Empress Hotel, Mrs. F. H. Hurley, 1841 St. Ann Street, entertained in honor of Miss Maryllia Carr a bride-elect of this week. Corsage bouquets were received by the guest of honor and her aunt, Mrs. Ralph J. Smith of Seattle, upon their arrival and later Miss Carr was presented with a gift of dainty Coalport china. Mrs. J. Wallace poured tea and the guests also included Mrs. J. F. Haller, Mrs. Vernon Porter, Miss Ivy Burwood and Miss Kathleen Hurley. Last Friday evening Miss Maryllia Carr was honored when Mrs. J. W. Cox was hostess at a delightful party given at her home 2121 Cadboro Bay Road. Sweetheart roses and violas en corsage were received by the bride-to-be and later a bridal bouquet of Shotalk roses containing an apricot damask cloth with napkins, was presented on behalf of the assembled friends who included Mrs. J. Wallace, Mrs. G. Paterson, Mrs. R. Agnes, Mrs. W. Hamilton, Mrs. W. Wallace Sr., Mrs. W. Stubbs, Mrs. R. Rough, Mrs. W. Bromley, Miss Nessie Wallace and Miss Wendy Cox.

AWARD TOO LATE

WASHINGTON, May 30 (AP). — American University announced last night that the Doctorate of Laws degree it customarily awards annually for "distinguished public service" would have gone this year to James V. Forrestal. University officials said they were about to notify Forrestal of the honor when the own life a week ago. No alternate choice was made, and the degree was not awarded.

EASY TERMS
ROSE'S LTD.
JEWELERS 1317 DOUGLAS ST.

"RODEX" COATS
THE PERFECT TOPCOAT FOR WOMEN
IMPORTED HARRIS TWEEDS—Advance Styles Always
865 - 866 FORT ST.
GORDON ELLIS Ltd.

Cashmere Bouquet LIPSTICK

WELCOME TO The I.O.D.E. Annual Meeting May 26 to June 1
Mary Costume
784 FORT

DAVID OLIPHANT
HELEN ADAMS
ARTHUR D. KINNIS
ROWLAND deM. BROWN
Professionally Trained Interior Decorators
STANDARD FURNITURE CO.

Coalport China
FROM 2.00
ENGLISH-MADE BONE CHINA
ALSO
ROYAL DOULTON, BELLEEK, AYNSLEY
Kenton Jewellers
Open 8:30 to 5:30
655 YATES STREET E 5521

Piccadilly Shoppe Great Anniversary SALE!
10% Off All Merchandise
A Store-Wide Sale of All Regular Top Quality Stock Including British Imports
HAND-TAILORED ENGLISH
SUITS AND COATS
Finest all-wool gabardines, baratheas, tricotines, worsteds, cheviots and tweeds . . . camel hair . . . also velvet corduroy. Suit sizes 12 to 20. Coat sizes 12 to 40.
This Group Includes Smart Three-Piece Suits
SCOTCH SWEATERS
The largest collection of Scotch sweaters in Victoria. Sizes from 12 to 48 in botany, Shetlands, cashmeres . . . short sleeve, long sleeve . . . cardigans . . . badminton style, too. All shades.
BRITISH ALL-WOOL SKIRTS
Flannels . . . tweeds . . . gabardines . . . authentic tartan plaids
GLOVES SCARVES ACCESSORIES
Piccadilly Shoppe
SHORTEE COATS
1017 GOVERNMENT ST.—Near Fort G 7332
Listen to Piccadilly Parade—11:15 Daily (Except Sunday) Over CJVI

"NUCOA is my choice for fresh flavor"
Says Mrs. William Amos of Toronto
"I've tested Nucoa Margarine in many different ways, and Nucoa is definitely my *first* choice. Nucoa's flavor is so mild, delicate, and fresh-tasting. And Nucoa spreads so easily, and is grand for baking. Best of all, Nucoa quality is always reliable—every pound is delicious!"
Yes, day in, day out—Nucoa is the choice of more housewives on this continent than any other brand of margarine. Nucoa always tastes deliciously fresh and sweet! Every pound has that same smooth texture and easy spreading consistency. And every pound of made-in-Canada Nucoa carries a money-back guarantee!

"Enjoy the margarine that millions like best... NUCOA, largest-selling margarine on the continent"

This Week's Menu Suggestions

TUESDAY

Breakfast: Stewed prunes, rolled oats, light cream, dropped eggs on toast, doughnuts, coffee.

Luncheon: Baked macaroni and cheese, green salad, French dressing, baking powder biscuits, mincemeat turnovers, tea.

Dinner: Cream soup, cold roast beef, hot gravy, creamed potatoes, cauliflower, cheese sauce, tomato aspic salad, cottage pudding, lemon sauce, coffee.

MINCEMEAT TURNOVERS — Take a square cookie cutter and after rolling pie crust rather thin cut out as many squares as you have crust for. Put a large tablespoon of mincemeat on every other square and wet the edge with water. Now on the remaining squares spread a bit of lard and sprinkle with flour, and make two slits about ½ inch long in centre. Lay this over the mincemeat square and press all around the edge with a fork that has been dipped in flour. This makes a pretty individual pie and is a good way to use up small quantities of mincemeat and other pie fillings.

COTTAGE PUDDING—Cream 1 cup light-brown sugar with 3 tablespoons melted butter. Sift 1 scant pint flour with 2 teaspoons cream of tartar and 1 teaspoon soda on the sugar and butter; then add 1 unbeaten egg and 1 cup sweet milk and beat all together thoroughly. This can be made with granulated sugar, but the brown sugar gives it a different flavor. Bake and serve with lemon sauce.

Lemon Sauce — Mix 1 rounding teaspoon cornstarch with 1 cup granulated sugar, add cup boiling water and boil 15 minutes, then add the juice and grated rind of a half a lemon.

WEDNESDAY

Breakfast: Orange juice, rolled oats, light cream, French toast, syrup, coffee.

Luncheon: Tuna fish cups, mixed green salad, clover rolls, fig rice, tea.

Dinner: Tomato bouillon, croutons, baker macaroni and cheese, steamed carrots, buttered snap beans, fruit salad, crackers, cheese, coffee.

TUNA FISH CUPS — Two cups hot milk, 1 cup fine soft bread crumbs, 1 teaspoon salt, 1 tablespoon prepared mustard, 1 tablespoon finely grated onion, 1 seven-ounce can tuna fish, including oil from can, 4 eggs.

Add the bread crumbs, salt, mustard and onion to the hot milk. Add tuna fish and mix well so fish is evenly distributed. Beat eggs thoroughly with electric mixer or rotary beater and add gradually to first mixture, blending them in with a spoon as you do so. Turn into greased custard cups; place cups in a pan of hot water so water comes well up on cups; bake in a moderate 350-degree oven for about 45 minutes or until a small knife inserted in centre comes out clean. Insert small spatula around rim of each cup to loosen fish mold and invert to remove. Makes 8 small cups.

FRUIT SALAD — Cut in small pieces, 1 slice pineapple, 12 dates and pulp of 1 orange; add to these ½ cup broken walnut meats, 2 cups seeded white grapes and 1 banana, sliced. Mix thoroughly, add enough salad dressing to moisten. Serve on crisp lettuce leaves, with additional dressing.

THURSDAY

Breakfast: Sliced bananas in orange juice, baked eggs, popovers, raspberry jam, coffee.

Luncheon: Cream of asparagus soup, croutons, lemon-flavored gelatin salad, mayonnaise, cookies, tea.

Dinner: Breaded shoulder lamb chops, scalloped potatoes, fresh spinach, beet salad, mayonnaise, canned blueberry pie, coffee.

LUNCHEON SALAD—One household size package lemon-flavored gelatin, 1½ cups hot water, 1 cup cubed avocado, ½ cup diced cucumber, 2-3 cup finely shredded carrot, ¼ cup lemon juice, ¾ cup flaked canned seafood, 8 thick slices peeled tomato, lettuce, salt, ½ cup mayonnaise.

Dissolve gelatin in hot water and chill until thick but not firm. To prepare avocado cut into halves and remove seed and skin; cut fruit into cubes. Add to cucumber, carrot, lemon juice, and seafood and mix lightly into chilled gelatin. Turn into pan and chill until firm. Place one slice of tomato on each of eight lettuce-garnished salad plates and sprinkle with salt. Cut gelatin into squares and place one on each tomato. Garnish with mayonnaise. Makes 7 servings.

BREADED SHOULDER LAMB CHOPS — Season shoulder lamb chops with salt and pepper, dredge with flour; dip in beaten egg and roll in fine bread crumbs. Chop small onion and cook it for a few minutes in a little fat in a frying pan. Do not let the onion brown. Brown the chops on both sides in the fat, add ½ cup of water, cover the pan and cook slowly until the meat is tender, about 45 minutes.

FRIDAY

Breakfast: Orange juice, rolled oats, light cream, scrambled eggs, hot corn muffins, coffee.

Luncheon: Fish balls, tomato sauce, coleslaw, boiled rice, cream, tea.

Dinner: Tomato juice, fried flounder, whipped potatoes, cream corn, grape juice salad, crackers, cheese, coffee.

FISH BALLS, TOMATO SAUCE —One-fourth cup diced onion, 4 tablespoons butter, 1 No. 2 can tomatoes, ½ teaspoon salt, dash pepper, ¼ teaspoon dry mustard, 1 10-oz. can codfish cakes, ½ cup grated American cheese. Cook the onion in 2 tablespoons butter until tender, but not brown. Add tomatoes, salt, pepper, and mustard; simmer slowly until thickened, about 40 minutes. Form codfish cakes, and brown in remaining butter. Add cheese to sauce, stirring until smooth, and pour over fish cakes. Enough for four servings.

GRAPE JUICE SALAD—Put 1½ tablespoons gelatin in small kettle; add 1 teaspoon lemon juice. When dissolved, add 3 tablespoons sugar and 2 cups grape juice. Heat, then set aside to cool. Clean out 4 green peppers. When jelly is cool, fill peppers. Harden in cool place. Cut into six slices. Serve on lettuce leaves with dressing.

SATURDAY

Breakfast: Apricot juice, wheat cereal, cream, eggs on toast, date muffins, coffee.

Luncheon: Tossed salad, hot baking powder biscuits, fresh coconut cake, tea.

Dinner: Cream of spinach soup, cold sliced ham, raisin sauce, scalloped potatoes, beet greens, pineapple coleslaw, strawberries, cream, sponge cake, coffee.

PINEAPPLE COLESLAW — Two cups shredded cabbage, 1 cup shredded pineapple, drained; 2 stalks of celery, cut fine; 1 small green pepper, cut fine; ½ cup heavy cream, 3 tablespoons vinegar; ¼ teaspoon salt, ⅛ teaspoon pepper. Combine cabbage, pineapple, celery and green pepper and mix well. Beat cream until stiff, add vinegar, salt and pepper, slowly, and continue beating until well blended. Combine cabbage mixture and chill.

FRESH COCONUT CAKE—One-half cup shortening, 1 cup sugar, 1¾ cups sifted cake flour, 2 teaspoons baking powder, ½ teaspoon salt, ½ cup coconut milk or regular milk, 1-3 cup fresh grated coconut, 3 egg whites. Cream shortening, add sugar gradually and continue creaming until very fluffy. Add sifted dry ingredients to creamed mixture alternately with milk, starting and ending with flour. Add coconut, fold in egg whites which have been beaten until stiff but not dry. Pour into greased and wax paper-lined loaf pan. Bake in moderate oven, 350 degrees F. about one hour. Remove from pan to rack and cool. If desided, frost and sprinkle with more coconut.

SUNDAY

Breakfast—Grapefruit, ready-to-eat cereal, top milk, omelet, bacon, hot cross buns, coffee.

Dinner—Fruit cocktail, baked ham, Delmonica potatoes green peas, lettuce and tomato salad, French dressing, strawberry shortcake, coffee.

Supper—Waffles with butter and sugar, preserved cherries, brownies, tea.

STRTWBERRY SHORTCAKE—One and one-half cups sifted flour, 2½ teaspoons baking powder, ¾ cup butter, ¼ teaspoon salt, 1 tablespoon melted butter, ½ cup milk (about), 1 quart sweetened strawberries, 1 cup heavy cream, 2 tablespoons confectioners' sugar, ½ teaspoon vanilla.

Mix and sift flour, baking powder and salt. Cut or rub in butter. Add enough milk to hold ingredients together. Roll ½ inch thick in oblong shape. Spread half the dough with melted butter. Fold over and brush top with milk. Bake at 450 degrees 10 or 12 minutes. Cut shortcake in fourths. Split each piece. Cover half with strawberries, add a little whipped cream sweetened and flavored with vanilla, and replace top piece of shortcake. Top with more berries and cream.

CRISP SPONGE CAKE WAFFLES —Whip three eggs until light. Beat into them 1 cup sugar and 1 cup pastry flour and 1 teaspoon baking powder, sifted together, also a pinch of salt. Now add ¼ cup cold water, 3 tablespoons melted butter and ½ teaspoon lemon flavoring. Beat well and bake on waffle iron which has been heated for 10 minutes.

These waffles are crisp when done.

MONDAY

Breakfast—Strawberries and cream, crisp cereal, light cream, bacon and eggs, wheat toast, marmalade, coffee.

Luncheon – Red kidney beans, pepper relish, cornbread squares, cinnamon pastries, tea.

Dinner—Tomato bisque, sliced baked ham, creamed potatoes, green beans, lettuce, Russian dressing, coffee cream pie, coffee.

CINNAMON PASTRIES—Roll out pie crust thin and cut in rounds; sprinkle with a mixture of sugar and cinnamon and bake.

COFFEE CREAM PIE—One-third cup ground coffee, 3 cups milk, 2 eggs, 3 tablespoons sugar, 3 tablespoons cornstarch, pastry. Tie coffee in a small muslin bag, place in cold milk and let stand 20 minutes. Then cook for five minutes and remove bag. Beat eggs slightly, add to sugar and cornstarch. Add hot milk and cook in double boiler until thickened. Fill crust and bake in a moderately hot oven until firm. Time in oven 30 minutes. Serve six.

Before the Great War, Germany made nearly 85 per cent of the world's dyes.

Today's Pattern

LAURA WHEELER

She just must have a pinafore this Spring! It's the prettiest little-girl style ever—specially with gay bluebirds 'n' flowers!

Pinafore for now, sundress for Summer! Pattern 716; transfer; cutting chart in sizes 2, 4, 6.

Laura Wheeler's improved pattern makes needlework so simple with its charts, photos and concise directions.

Send TWENTY-FIVE CENTS (25c) in coins (stamps cannot be accepted) for this pattern. Print plainly SIZE, NAME, ADDRESS, STYLE NUMBER.

Send your order to The Daily Colonist, Pattern Department, Victoria, B.C.

Jellied Vegetable Salad

1 tablespoon gelatine
¼ cup cold water
1 cup boiling water
¼ cup sugar
½ teaspoon salt
¼ cup vinegar
1 hard-cooked egg
1 cup cooked peas
¼ cup shredded carrots or sliced radishes.
1 cup shredded cabbage or shredded leaf lettuce
1 teaspoon chopped onion

Soak gelatine in cold water for 5 minutes. Add boiling water, sugar, salt and vinegar. Stir until gelatine is dissolved, then cool. Pour a thin layer of gelatine mixture, about ¼ inch, into a lightly-oiled or moistened mold and allow to set. Arrange sliced, hard-cooked egg on jelly, then carefully arrange peas on top. Allow remaining gelatine mixture to partially set, then fold in remaining vegetables and place on top of peas. Chill until firm. Unmold on crisp lettuce and serve with salad dressing. Yield: six servings.

DONCASTER, England (CP)—The town council plans to build a new town hall, civic theatre, technical college, art school, swimming bath, art gallery, law courts and playing fields.

EXTREMES OF CAREERS

Sir John Popham, a highwayman in his youth, became chief justice of England in 1592.

Couple Married At First Baptist

Mr. and Mrs. Victor Albert Fuggle are spending their honeymoon in California following their marriage Saturday evening at First Baptist Church.

Rev. G. A. Reynolds assisted by Rev. G. R. Easter, pastor of the church, officiated at the ceremony uniting Evelyn Joyce, younger daughter of Mrs. Harold John Cunningham, 1319 Franklin Terrace, and the late Mr. Cunningham, and the only son of Mr. Albert D. Fuggle, 120 Croft Street, and the late Mrs. Fuggle.

The pretty bride chose as her wedding costume a rose crepe afternoon dress featuring a shirred panel from a high neckline to the hem of the full skirt, navy blue straw hat trimmed with rose-colored flowers, long blue mitts and a single strand of pearls. She carried a Colonial bouquet of Spring flowers and heather.

Miss Jody Cunningham was bridesmaid for her sister and wore a grey crepe frock with shirred bodice and bustle effect at the back, straw hat and accessories in an orchid tone, and carried a Colonial bouquet of Spring flowers to complete her ensemble.

The best man was Mr. Gordon Miller, and ushers were Mr. Roy Elphick and Mr. Albert Coomber.

The reception was held at the bride's home, with Mrs. Cunningham and Mrs. Roy Elphick, sister of the groom, receiving the guests with the young couple. The table, covered with a cutwork cloth and decorated with four vases of Sweetheart roses and heather and lighted by white candles in crystal candelabra, was centred with the four-tiered cake. The toast was given by Mr. A. V. Clarke.

For traveling the bride wore a powder-blue gabardine suit with grey Barathea topcoat, navy blue hat and accessories, and rosebuds en corsage.

The couple will make their home on Gordon Head Road on their return.

Plan Sports Dance At Crystal Garden

The Victoria branch of the British Columbia Provincial Government Employees Association will hold a sports dance at the Crystal Garden on Friday from 9 p.m. to 1 a.m. with dancing to Les Johnston's orchestra.

Mrs. Clare Scott, chairman of the social committee, is convener of the dance. Proceeds will go to the sports committee of the association.

Phone E 2513 Appointments 9 to 5
Harold S. Timberlake
Norman T. Johnson
OPTOMETRIST
647 Yates Street Victoria, B.C.

2 HEADS ARE BETTER THAN ONE WHEN IT COMES TO A REALLY STYLISH HAIRCUT
Bargain Hours for Permanents
The first 10 persons phoning at 9 a.m., 1 p.m. and 6-7 p.m., also Wednesday afternoons, will receive an oil machine permanent, or a cold wave for the price of four home kit.
Have That Elegant Export Appearance
From the
La France Beauty Salon
G 7443 716 VIEW STREET

The Safest Place in Town TO STORE YOUR FURS

STREET-SHEER, PENCIL-SEAM
NYLONS, 99c
They're Substandards . . . But the Flaws Are Practically Unnoticeable. Newest Summer Shades.

OTHER SENSATIONAL BARGAINS
BLOUSES Whites and pastels from our regular stock. Values to $3.95 — ½ PRICE
SLIPS Satins, crepes, rayon knits. Broken size range. Values to $4.95 — 2.79
PYJAMAS Tailored pastel shantungs. Small, medium and large. Reg. $6.95 — 4.79
BRIEFS Rayon. Values to $1. — 79c
PANTIES Rayon knit, cuff knee. Reg. 1.25 — 59c
NIGHTIES Silk and Satin gowns. Values to $7. — 1/3 OFF
LADY MAE SHOPPE
824 YATES ST.
NURSES' UNIFORMS White pre-shrunk poplin. Reg. 5.75 — 4.29

HURRY! HURRY!
FREE
VACATION MONEY
$75.00 Each Week — $300.00 Grand Prize
Just send your name and address to "FREE VACATION MONEY" Colgate, Toronto 8
You can win $25—tripled to $75 each week, and a Grand Prize of $100 tripled to $300 if your winning letter contains a boxfront from Colgate Dental Cream. Extra $100 added to the Grand Prize if winning boxfront is from a Family Size tube.
Weekly winners announced each Friday on THE HAPPY GANG
Monday thru Friday
C.B.C. Trans-Canada Network
COLGATE RIBBON DENTAL CREAM
Contest closes—June 8, 1949

It's from Birks for the Bride
BIRKS STERLING

the Bride's most useful possession
When your gift is Birks Sterling, you are assured of finest craftsmanship, substantial weight and unsurpassed value.
* Pictured for your guidance are seven of twenty exclusive patterns—designed and made in Birks own craftshops.
Prices quoted are for complete six-piece place-settings, comprising luncheon knife and fork, teaspoon, salad fork, cream soup spoon, and butter spreader with hollow handle.
Patterns named from left:

George II	25.55	Chantilly	19.80
London Engraved	20.80	Georgian Plain	20.25
Rose Bower	19.00	Louis XV	18.75
Saxon	17.80		

BUDGET TERMS AVAILABLE
Welcome to members attending the 49th Annual Meeting of the National Chapter of Canada, Imperial Order Daughters of the Empire, May 30th to June 1st. Congratulations on Your Postwar Work.
BIRKS SILVERSMITHS
706-708 YATES PHONE B 4241

look Trim feel Slim in this Zephyr-Light Gothic

Cordtex INSERTS PREVENT ROLLING OR CUTTING IN
Light as a whisper to wear — and comes in such heavenly shades! This Gothic Two-Way Stretch, with the nylon "Locknit" weave, is run-proof. The Cordtex inserts at the waist make it a beautifully fitting little garment that won't roll or cut in. Finely finished with a tiny ruffle around the bottom — so daintily feminine. In white, nude, tea-rose, maize and blue.
You'll love the bandeau, too! A Gothic "Elfin" — with the exclusive Cordtex Uplift and the "Breathing Waist" — the bra that breathes with you. In longline styles, too.
See these outstanding values at your corset department or specialty shop today.
GOTHIC Cordtex TWO-WAY STRETCH GIRDLE
Gothic Two-Way Stretch Girdle is also available with detachable crotch.
ANOTHER DOMINION CORSET CREATION

Daily Colonist
★ ★ SUBSCRIBERS ★ ★
In Greater Victoria
IF
Your subscription expired at or before April 1st would you please remit to the office, or telephone the city circulation department and a collector will call.
• • •
AFTER
June 1st it will be necessary that your carrier collect each month as his account will become due and payable, and he will not be in a position to carry any subscriber for more than one month.
• • •
NOW
If you have been in the habit of paying three or more months IN ADVANCE, this practice may be continued and the carrier will receive his regular credit for your subscription.
On becoming a "Little Merchant," your carrier will greatly increase his earnings . . . Please co-operate when he calls for your dollar each month.
THE DAILY COLONIST
City Circulation Dept.

U.S. Yachts After Swiftsure Race

—W. Atkins B.C. Press Agency Photo.

American-owned yachts lay at rest in Victoria's Inner Harbor yesterday after annual Swiftsure Lightship race which ended night before. In foreground is Maruffa, 67-foot auxiliary yawl owned by John Graham, Jr., of Seattle Yacht Club. Maruffa was first across finish line at 7:55:30 Sunday night.

Seattle Yacht Club Sweeps Race Honors

Marine News

A stiffening breeze Sunday and a favorable tide brought a surprisingly swift finish to the Swiftsure Lightship annual international yacht race as the sail craft crossed the finish line off the Victoria breakwater nearly a full day ahead of the deadline time of 4 p.m. yesterday.

In a clean sweep, ten Seattle Yacht Club entries crossed the line almost within an hour of each other to take all the honors for the big race.

Dr. R. J. Wride, commodore of the Royal Victoria Yacht Club, who acted with H. Gann of R.V.Y.C., as timekeeper, aboard the Royal Canadian Navy's M.L. 124, issued the following times for the first vessels across the line:

ANNOUNCE TIMES

Maruffa, owned by John Graham, Jr., 7:55:30; Alotola, owned by J. Frisbie, 8:00:30; Circe, Ray Cooke 8:03:30; Gossip, Dr. Phillip Smith, 8:07:50; Cholita, Dolph Zubick, 8:08:51; Amarita, 8:15:02.

The timekeeper said that, with corrected times, the winners would be Gossip, Cholita and Amarita in that order. Local yachtmen emphasized that this rating is subject to correction by the race committee in Seattle.

Two Royal Victoria Yacht Club members, Andrew Wright and Ned Ashe, were crew members aboard the Circe.

BUCCANEER WELL BACK

The local club's sole entry, H. A. Wallace's Buccaneer, finished well back in the time of 10:40, after being becalmed several times.

A Royal Vancouver Yacht Club entry, the auxiliary schooner Elusive, was reported even farther off the pace of the leading yachts.

Many of the vessels failed to finish the race and returned to home ports under power.

The race started off Port Townsend at 10 a.m. last Saturday. The yachts sailed around the Swiftsure Lightship before heading for the finish line at Victoria, a distance of approximately 225 miles.

* * *

AWAIT DECISION

The Federal Government Department of Transport is awaiting a decision from City Council regarding administration of the Erie Street fishermen's floats.

T. E. Morrison, departmental agent, yesterday asked the city if it was prepared to take over administration of the floats under lease from the Government.

"This matter has been under advisement by your committee for a protracted period and I would be pleased if you could advise me of your decision in the matter at your early convenience, as the department is pressing this matter and are anxious to have it settled," Mr. Morrison declared in a letter to council.

The Federal Government has suggested the city take over administration of the floats and charge wharfage fees to defray administration costs.

* * *

MARINER DIES

William Charles Wilson, 80, who came around Cape Horn in a sealing schooner to Victoria, died Sunday at Mount St. Mary's Hospital.

A resident of Victoria since 1895, Mr. Wilson is well known in waterfront circles, having been a stevedoring foreman for many years. He also spent a few years farming on Salt Spring Island.

He is survived by three daughters, Mrs. F. Wescott, Ganges; Mrs. J. Collins and Mrs. C. McGaw, Victoria, and seven grandchildren and one great-grandchild.

Funeral services will be held from Hayward's Funeral Parlor at 2:15 p.m. Wednesday. Burial will be at Colwood.

* * *

NOTICE TO MARINERS

A new edition of Chart No. 3418 (old number 318), Vancouver Harbor, First Narrows to Second Narrows on polyconic projection, scale: 8.00 inches to one nautical mile, has just been issued by the Canadian Hydrographic Service.

Copies may be obtained from the Hydrographic Service, Room 805 Belmont Building, in Victoria, or from the Hydrographic Service, Department of Mines and Resources, Ottawa. The price per copy is 50 cents, payable in advance.

Postage stamps or cheques will not be accepted in payment for charts, and all postal notes and express money orders must be made payable to the order of the Receiver-General of Canada.

Also obtainable is a new edition of Chart No. 3415 (old number 315), Victoria Harbor, on polyconic projection, scale: 12.00 inches to one nautical mile, dated January, 1949.

NOTICE TO MARINERS

A light has been established on Robertson Point, Howe Sound, according to an announcement from the Department of Transport.

The new light is located on the northerly extremity of a three-foot rock on the west side of the entrance to Horseshoe Bay, at latitude North 29 degrees, 22 minutes and 50 seconds, longitude West 123 degrees, 16 minutes 19 seconds (Canadian Hydrographic Service Chart No. 3586).

The base of the light is concrete, surmounted by a mast carrying a slatwork ball pointed white with a [illegible] above the water and is visible over an arc of 274 degrees from 102 degrees through.

The light is unwatched.

NOTICE TO MARINERS

An announcement from the Department of National Defence warns all concerned that light anti-aircraft gunnery practice will be carried out from Macaulay Plains, Esquimalt, B.C., between 0900 and 1630 hours on June 1, 2 and 3.

The practice will be conducted seaward in an arc between Great Race Rock on the right and Brotchie Ledge on the left. The danger radius will be 12,000 yards.

The notice, signed by Lt.-Col. A. Perron, officer commanding, states the director of practice will ensure that all safety regulations are rigidly adhered to.

HIGH WYCOMBE, Buckinghamshire, England (CP).—The rural food committee is to protest to the Food Ministry because "butchers are being forced to sell to their customers old bulls and rams."

WESTERN SHINGLE STAIN

An ideal protection for roofs, sidewalls and rough timbers. Available in regular colors and green. Put new life into your shingles with a coating of Western Shingle Stain. Owing to overstocking we are selling

AT LOWER PRICES
IN GALLONS ONLY

Regular colors were $2.95 NOW priced at $2.65

Green, regular $3.25, NOW priced at $2.90

Monaseal

Monaseal now better, more washable than ever before, is the perfect finish for bedroom and living-room walls and ceilings. Per Qt. $1.25

Monamel

PHONE ORDERS
DAILY DELIVERY

GENERAL PAINT STORE

1465 DOUGLAS E MPIRE 0018

TOPS FOR MACAROONS

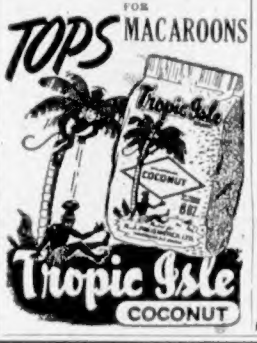

Tropic Isle COCONUT

New Naval Cadet Rank

Establishment of the rank of Cadet R.C.N. for men of the Royal Canadian Navy selected from the lower deck to attend a Canadian Service College or university for the purpose of qualifying as officers, was announced yesterday by the Minister of National Defence.

Two men attending the Canadian Services College, Royal Roads, are affected by the new ruling as well as 17 men attending Canadian universities.

Under the new setup, Cadets R.C.N., who are at university will be promoted on graduation to sub-lieutenant's rank. Those at a Canadian Service College, who graduate after two years into the executive or engineering branches will become midshipmen and proceed to branch courses.

DO TWO MORE YEARS

Those destined for other branches will do two more years at Royal Military College as cadets and on graduation will be promoted to acting sub-lieutenant. They then go to university for one year and on obtaining a degree are confirmed in the rank of sub-lieutenant.

With the introduction of the scheme enabling selected personnel from the lower deck to attend a university or a service college at public expense, and qualify for commissions, it was felt that the rank of naval cadet should be established.

The naval cadets will wear the same uniform as Cadets, R.C.N.(R)—officer's cap and badge, and battle dress with a distinguishing white twist in the lapel buttonhole.

Prince George Calls Here

The Canadian National's Ss. Prince George, berthed at Ogden Point docks at 9:30 a.m. yesterday, after completing a ten-day Alaska-British Columbia cruise sponsored by The Oregon Journal.

The vessel sailed for Vancouver at midnight last night, Standard Time, after passengers had enjoyed a day of sightseeing in Victoria.

The call marks the first appearance in Victoria for the Prince George, product of Yarrows Ltd. here, and the largest passenger ship ever to be built in a Canadian West Coast shipyard.

TOURISTS ABOARD

Aboard her on the current cruise are 252 tourist passengers from the U.S., mainly business and professional men plus a number of farmers, housewives and children. They started their journey from Portland May 21 when they took the train to Vancouver where they boarded the Prince George.

The cruise took them to Ocean Falls, Prince Rupert, Ketchikan, Juneau and Skagway. From there they took the train to Carcross in the Yukon Territory, and back to Skagway.

On the Prince George the travelers also visited Wrangell, then back to Ketchikan and down to Prince Rupert and to Victoria, sightseeing in the Gardner Canal and Seymour Narrows en route.

BOOM BREAKS

A giant log boom broke loose in the North Arm of the Fraser River and narrowly missed demolishing a cannery.

At least a dozen boats were called to help prevent a possible catastrophe. Yesterday all was quiet. The logs were rounded up and the twice-broken boom reassembled.

For gossamer beauty:

and perfect fit....

Monarch Debutante Nylons

are always a hit!

ASK FOR THEM BY NAME

Look for this crest

MONARCH KNIT

The Monarch Knitting Co. Limited Dunnville, Ont.

SWEATERS HOSIERY
UNDERWEAR
HAND KNITTING YARNS

BE IPANA BRIGHT!

Make Gums Healthier... Teeth Brighter... with Ipana and Massage

Firm, healthy gums are important to sound teeth and sparkling smiles.

So switch to Ipana—for Ipana is specially made not just to keep teeth clean, but to stimulate gum circulation.

Try it. Brush your teeth with Ipana. Gently massage a little extra Ipana onto your gums. Your mouth tingles with new freshness... gums wake up ... your smile gains new charm.

Be bright about your teeth and gums
Change to IPANA and Massage

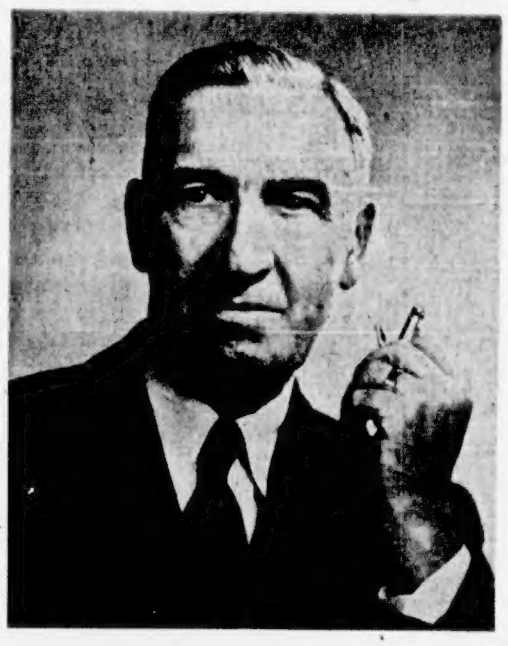

Let's Re-elect

HON. R. W.

MAYHEW

Dominion Minister of Fisheries and
Victoria's Own Representative

VOTE LIBERAL

To Protect Your Stake in
OPPORTUNITY,
PROSPERITY,
SECURITY—

VOTE JUNE 27
for

MAYHEW

VICTORIA OWES MUCH to MAYHEW

Inserted by Victoria Liberal Campaign Committee

Political News

Newfoundland Win Scored by Liberals

ST. JOHN'S, Nfld., May 30 (CP) — Premier Joseph Smallwood's Liberal Party tonight had won 19 of Newfoundland's 27 seats to climb to a powerful majority in the island's first Legislature since the Province of Canada.

Harry Mews, Progressive Conservative leader, was elected in the Liberal stronghold of Bonavista North, a seat he had held for the Liberals when they and the Liberal-Federation and a complete repudiation of George Drew, National leader of the Progressive Conservatives, and Tories.

Mr. Mews declined to make any statement.

In the outports districts the Liberals continued Progressive Conservative opposition everywhere. Twelve Progressive Conservatives lost their deposits, failing to poll one-third of their opponents' total.

The Liberals were also leading in the two seats in St. John's West. Seven of the nine men in Mr. Smallwood's 11-member cabinet were elected with him. One was defeated and the other was trailing in Harbour Main-Bell Island.

Biggest Liberal victory was scored by J. R. Courage, Liberal in Fortune Bay-Hermitage. He defeated Douglas Pickett, Progressive Conservative, 4,035 to 335, a majority of 12 to 1.

The first Legislature will open June 21.

Peter Cashin was elected as an Independent in Ferryland.

Mr. Smallwood won personal victory in Bonavista North with a majority of 1,475 votes. [illegible] the Liberals [illegible] and endorsed the Federation and a complete repudiation of George Drew, National leader of the Progressive Conservatives, and Tories.

Mr. Mews declined to make any statement.

In the outports districts the Liberals continued Progressive Conservative opposition everywhere. Twelve Progressive Conservatives lost their deposits, failing to poll one-third of their opponents' total.

MADE STAND CLEAR

Some time ago in the West, Mr. St. Laurent [illegible] He and a [illegible] wanted years [illegible] question but would carry it [illegible] to the House [illegible] proposals. [illegible] Government [illegible] would not be a Government of compromise.

Mr. [illegible] said there will be [illegible] election by [illegible] the [illegible] of the general [illegible]

Mr. [illegible] said [illegible] peace and [illegible] a four-point program designed to [illegible] fear and want and [illegible] the [illegible] of nations.

Elaborating on a [illegible] Mr. [illegible] said [illegible] and adoption of Social [illegible] monetary theories.

SAYS SUPPORT PROVED

OTTAWA, May 30 (CP) — Prime Minister Louis St. Laurent said [illegible] that [illegible] Newfoundland proved the Government's [illegible] for Confederation and the Liberal [illegible]

He [illegible] to send a message of congratulations to Premier Joseph Smallwood, leader of the Liberals in Newfoundland, on his great victory.

CONDONE ATTACK

In my opinion, he said, members of co-operatives in any part of Canada who vote for candidates of either of the old parties will be condoning this attack on their movement and giving the go-ahead sign for further legislation which will destroy the whole co-operative movement.

He claimed the campaign against co-operatives had been led by an organization known as the Income Taxpayers Association and dominated by businessmen who were anxious to see the movement destroyed so they could exploit consumers at will.

LEADING FIGURE

One of the leading figures in this attack was a man named [illegible], who is today a Progressive Conservative candidate for one of the Winnipeg constituencies — M. S. Thorvaldson is Progressive Conservative candidate in Winnipeg South.

M. J. Coldwell, C.C.F. leader, said in [illegible] he would not [illegible] it.

In a campaign address in this Northern Ontario industrial and farming community, Mr. Coldwell said the Liberals had fallen far [illegible] in 1946 when they [illegible] Conservatives.

Party Leaders Stand Firmly For Majority

OTTAWA, May 30 (CP) — Canadian political party leaders are putting the issue of majority or minority government squarely to the people as they embark on a [illegible] campaign.

[illegible] Liberals [illegible] Progressive Conservatives [illegible] Ontario but the C.C.F. will be in the West as well. Prime Minister St. Laurent, George Drew, Progressive Conservative leader, who will be in British Columbia, and Alberta's Solon Low, Social Credit leader in Saskatchewan, and Blair Fraser, C.C.F. leader, and M. J. Coldwell, C.C.F. leader, will be [illegible] Manitoba.

Old Parties Said Threat To "Co-Ops"

NEW LISKEARD, Ont., May 30 (CP) — An member of a co-operative who votes Liberal or Progressive Conservative in the June 27 Federal election will be giving approval to an attitude which could destroy the co-operative movement, M. J. Coldwell, C.C.F. leader, said in a campaign address.

In a campaign address in this Northern Ontario industrial and farming community, Mr. Coldwell said the Liberals had fallen far [illegible] in 1946 when they [illegible] Conservatives.

St. Laurent Sees Victory But Warns of Division

HAWKESBURY, Ont., May 30 (CP) — Prime Minister St. Laurent waxed optimistic about Liberal prospects in the June 27 Federal election today but also warned against division within the party.

In a public address here tonight he described Liberals as one of the people, the son of a village merchant, who knew the people's problems.

He asked support of Eric Bertrand, Liberal member for Prescott in the last Parliament and now nominated again as party standard bearer.

I feel confident I will have the responsibility of office again but I have to have help, he said. "I want as many supporters of the Liberal party in Parliament as possible. There can't be division in our ranks.

If there is division I don't know what the result will be.

He said [illegible] would [illegible] he was laughed [illegible] He was confident it wouldn't happen in Prescott.

In the Nipissing-Yamaska by-election [illegible] months ago a Progressive Conservative won. He was opposed as a Liberal and an Independent.

FOOL THEMSELVES

In the French portion of his address Mr. St. Laurent said there were some persons in Quebec who had indicated they would run as Independent Liberals and who depict themselves as supporters of his. He said they are only fooling themselves and a nuisance to me.

He urged voters in all ridings to support official Liberal candidates.

Mr. St. Laurent got a noisy reception from streets lined with hundreds of school children and adults when he entered Hawkesbury, 60 miles east of Ottawa, by car.

Group Ponders Suspension

OTTAWA, May 30 (CP) — A special committee of the Trades and Labor Congress met in closed session today on the question of possible suspension from its organization of the left-wing Canadian Seamens Union.

Union spokesmen said it was possible the meetings may continue for several days before an announcement is made.

The committee has been given power to oust the union and a suspension would be effective until the T.L.C. convention at Calgary in September. The convention at that time could lift the suspension, extend it or reject the C.S.U. entirely.

Appointment of the committee was announced by the T.L.C. executive Sunday. It was given full power to consider adjudicate and render a decision on relationships between the Congress, the C.S.U. and the Seafarers' International Union, A.F.L.

ETCHING HILLS, Staffordshire, England (CP) — A three-legged lamb was born here. Its owner, asked if it could walk, said: "Just you try to catch it."

Will Provide Diesel Plants In Two Towns

LYTTON, B.C., May 30 (CP) — Premier Byron Johnson announced today that the British Columbia Power Commission will install diesel plants here and at Boston Bar, 30 miles south.

The plants he said will fill the need of citizens in the two communities until North Bend and the Government's hydro-electric development is completed at Watshan Lake.

Watshan Lake is north of Needles in the Upper Arrow Lakes.

Works Minister E. C. Carson said the Canadian Government is building a system of highways that are a leverage to both Canadian and United States highway projects.

Mr. Johnson will continue his tour tomorrow with an address at Kamloops.

Pearkes Back From Island Campaign Tour

Progressive Conservative candidate for the Nanaimo riding, General G. R. Pearkes, V.C., arrived back in Victoria Sunday morning after an intensive three-day election campaign in the Gulf Islands.

General Pearkes, who has already served a four-year term of office in Parliament, visited North and South Galiano Island, Mayne Island, Saturna Island and North and South Pender Island.

BUSY PROGRAM

He spoke before large crowds at six meetings, attended a garden party, served luncheons and toured a meat-packing plant.

Speaking with him at several meetings were Paul Simmons, chairman of the Gulf Islands Progressive Conservative Committee, and Maurice Atkins, president of the Saanich Progressive Conservatives.

On Sunday afternoon General Pearkes opened a Scout Hall at Chemainus and attended a garden party at Sea View, Saltair. Sunday night he left for Vancouver to meet Progressive Conservative Leader George Drew and accompany him back to Nanaimo and Victoria.

INSPECTION POINT

Ellis Island, a small island in New York harbor, has been used as an immigrant station since 1892.

Election News in Brief

LOW TO TOUR B.C.

VANCOUVER, May 30 (CP) — Officials of the British Columbia Social Credit Party announced Sunday night National Leader Solon Low is expected to begin a three-day speaking tour in the province June 2.

Leaving Regina June 2, Mr. Low will address gatherings at Abbotsford that same day and at Vernon and Chilliwack June 3. He will be at Merritt and Lillooet June 4.

POLICIES CONTRASTED

Current policies of Liberals and Progressive Conservatives [illegible] each other ferociously. Federal were contrasted with united C.C.F. policy by Victoria C.C.F. Candidate Phyllis Webb in a radio speech last night.

Coalition Government members [illegible] proposed changes in B.C. [illegible] the old [illegible]

She revealed Government resolution during the last session of the Legislature of a C.C.F. resolution recommending a liquor inquiry.

THREE-WAY FIGHT

DAWSON, Y.T., May 30 (CP) — A three-way fight for the Federal constituency of Yukon MacKenzie was assured today as Liberal Independent and C.C.F. candidates filed nominations.

The seat has been held for six terms by Progressive Conservative George Black, staunch Yukon champion, who retired at the end of the last session.

The Liberal candidate is James Andrew Simmons of Whitehorse. Arthur Maxse Berry of Yellowknife is the Independent, while the C.C.F. nominee is James Edward Stephens, also of Yellowknife.

PROBLEM OF TRADE

SWAN RIVER, Man., May 30 (CP) — Justice Minister Garson told a political rally here Saturday night that Canada possibly more than any other nation is dependent upon world trade and world peace.

The Justice Minister said the Opposition now is blaming that Canada has a trade problem and is about to lose her markets. He said the fact is that Canada has had a trade problem "every day of every year" since the Liberals took over from the Conservative Government in 1935.

He contended that Liberal policies had kept Canada prosperous "in spite of bad world conditions of the last 13 difficult years."

PEARSON NOMINATED

OTTAWA, May 30 (CP) — [illegible] was nominated Liberal candidate in the [illegible] of Algoma East in the June 27 Dominion election.

AID TO GOLD MINES

VANCOUVER, Oct. May 30 (CP) — A C.C.F. [illegible] Canadian gold mines [illegible] the mines [illegible] workers, said M. J. Coldwell, national C.C.F. leader, said here [illegible]

[illegible] Canada [illegible] which grants exchange [illegible] Mr. Coldwell said in a election campaign speech in this gold mining centre of Northern Ontario.

TEN FILE PAPERS

ST. JOHN'S, Nfld., May 30 (CP) — Five Liberal and five Progressive Conservatives today filed nomination papers for the Federal election in the Province. Output returns of both parties [illegible]

F. Gordon Bradley, Secretary of State, [illegible] Bonavista-Twillingate for the Liberals against Kenneth S. G. Dawe, Progressive Conservative.

The Federal nomination day was held in the outports before counting of votes finished following Newfoundland's first Provincial election. The date was moved ahead so that ballot boxes could be distributed to scattered polling stations along the island and Labrador coastline.

Nomination day for the two remaining districts in Newfoundland — St. John's East and St. John's West — will be June 13, as in the rest of Canada.

Small or Tall

For Beverages Babies Cereals or Cooking

There is No finer Milk In any can

Pure as can be! Pours like Cream!

(Try the small size)

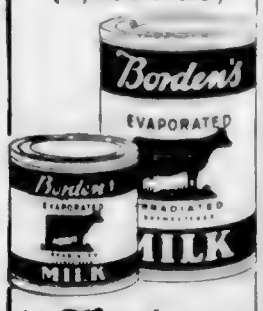

Borden's IRRADIATED EVAPORATED MILK

"If it's Borden's it's GOT to be good!"

Sun Ray

VENETIAN BLINDS

1010 QUEENSLL STREET

FOR FREE ESTIMATES

PHONE B 4821

See the Famous

BEACH RANGES

ALL MODELS ON DISPLAY AT

MACDONALDS

HALF-ACRE DOWNSTAIRS STORE

712 YATES STREET

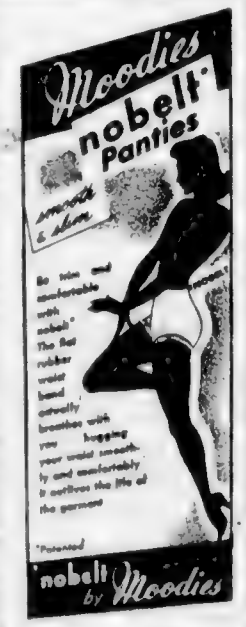

4,431

persons had hospital bills paid by

HOSPITAL INSURANCE

in

VICTORIA

during

Jan., Feb., March 1949

B.C. HOSPITAL INSURANCE SERVICE

VIEW ROYAL -- COLWOOD LANGFORD and DISTRICT

RESIDENTS ARE INVITED TO MEET

George R. Pearkes, V.C., M.P.

View Royal Community Hall, 9.30 to 12 noon

LANGFORD COMMUNITY HALL — 8 P.M.

And at Various Homes in the District.

WEDNESDAY, JUNE 1st — ALL DAY

VOTE! WORK! AND WIN WITH PEARKES

Now . . . with

BAPCO PURE PAINT

GIVE YOUR HOME THE BEST

- EXTRA DURABILITY
- EXTRA BEAUTY
- EXTRA SATISFACTION

with BAPCO PURE PAINT

A Wide Range of Beautiful, Lasting Colors

Gallon	Quart	½ Pint
$6.50	$1.95	60¢

SHINGOLEEN

[illegible] and lasting beauty [illegible] walls and trim [illegible] colors.

Red, Brown or Black, gallon $3.50 — Greens, gallon $4.20

BAPCO PORCH PAINT

Hard Wearing • Lasting • Weatherproof

Per gallon $6.50 — Per quart $2.00

For Larger Jobs — See Your Painter

★ PAINT HEADQUARTERS ★

Daily Delivery

PAINT SUPPLY CO. LTD.

719 Yates St. Phone B 3114

"The Satin-Glo Store"

Years from now your Beach...

WILL STILL BE A MONEY-SAVER!

For Beauty, Economy, Long Life; Invest in a Beach!

Regardless of the fuel you use, there's a Beach Range to meet every individual requirement. You may choose from coal, electricity, gas (artificial, natural or L.P.) or combination coal-gas models in modern designs. Investigate the merits of a Beach before you buy.

Gracious Living— BEGINS IN THE KITCHEN

When you go shopping for a new range, remember this! You are investing in something which you have a right to expect will give you satisfaction not for just a year or two . . . but for practically a lifetime!

And that's exactly what you get in a Beach range. For, in addition to many modern cooking and labor-saving devices, your Beach range has that dependable, built-in sturdiness that only 55 years of range-making skill can put into a range.

In thousands of homes across Canada there are Beach ranges — purchased many years ago — that are looking and cooking as well as they did when installed in the home.

So when you buy a range, insist upon dependability which, together with modern styling, combines to make Beach the choice of discriminating housewives. See your nearest Beach dealer today.

Beach Ranges

PRODUCED BY

BEACH FOUNDRY LIMITED, OTTAWA, ONTARIO — Branches: Winnipeg • Calgary • Vancouver

At the Theatres

ATLAS THEATRE In 'June Bride' Warner Bros' hilarious comedy which stars Bette Davis and Robert Montgomery, the first lady of the screen impersonates Miss Southerner and endeavors to be first departmental store in almost eight years.

CAPITOL THEATRE Oscar Wilde's famous comedy, 'Lady Windermere's Fan,' long a favorite of music lovers, Little Theatre groups has been brought to the screen by Hollywood's top talent. The screen in Twentieth Century Fox's world premiere of the classic, 'The Fan,' starring Jeanne Crain, Madeleine Carroll, George Sanders and Richard Greene, the romantic and humorous drama is now showing at the Capitol and their friends to offer it at the Theatre.

ODEON THEATRE Kirk Douglas turns in a terrific performance as the prizefighter in 'Champion,' Stanley Kramer's production for United Artists, now at the Odeon. Douglas, who gained fame in the Broadway production of 'Gentleman's Agreement' and 'Mr. Peepo,' is cast in the role of a boxer who rises from the ranks of the underworld to become a champion. Arthur Kennedy, Ruth Roman, Paul Stewart and Ted de Corsia are also in the cast. Screen adaptation by Carl Foreman and Stanley Rubin from a story by Jonathan Norton Leonard. Also on the screen is Bugs Bunny in a cartoon, 'Rabbit Hood.' Admission and Matinee Morning.

PLAZA THEATRE Famous music, Little Theatre of Victoria, Victoria Theatre, Victoria Theatre, Victoria Theatre

Finance–Commerce–Markets

Vancouver Stocks

VANCOUVER, May 30 (CP).—Oils continued their decline in the afternoon session of the Vancouver Stock Exchange. Anglo-Canadian, which lost 15 in morning trading, held unchanged at 3.20. In other sections of the list, including mines, golds, and industrials, trading was light.

	Bid	Asked
Burrard Drydock "A"	7.50	
Canadian Western Lumber	3.15	3.50
Capital Estates	11.25	
Coast Breo	3.15	3.30
H R MacMillan "A"	8.00	8.75
H R MacMillan "B"	6.00	6.75
Pacific Coast		.60
Powell River		17.00
Sun Publishing	17.25	17.75
Westminster Paper "A"	8.50	9.00
Westminster Paper "B"	3.50	3.00

UNLISTED SECTION

MINES

	Bid	Asked
Big Bell	1.00	--
Big 4 Silver	.01	
Big Missouri	--	.09

Toronto Stocks

TORONTO, May 30 (CP).—Prices continued in an easier vein, dipping for the fifth successive session on the Toronto Stock Exchange. Golds and base metals sagged under steady selling pressure, and Western oils were at new low price level for the year. Industrials were firm n early dealings but began to weaken in

Egg Market

To producer:

Grade "A" large	43
Grade "A" medium	41
Pullets	39
Grade "B"	33

Wholesale:

Grade "A" large	50
Grade "A" medium	48
Pullets	46

Stocks and Bonds

(A. E. Ames & Co.)

INDUSTRIALS

	Bid	Asked
Abitibi P. & P. Co. $1.50 Pfd.	17	17½
Aluminium Ltd.	48½	49
Aluminium of Can. 4% Pfd.	25½	26
Aandown Hardware "A"	11½	12
Bawlf Beer Corp.	12½	13
Bell Telephone	41½	41¾
Brazilian T. L. & P.	17½	18
B.A. Oil	23½	23¾
B.C. Power "A"	24	24¾
B.C. Power Co. Pfd.	96	97½
B.C. Power "A"	23½	24
Bruck Mills "A"		19
Building Products	27½	30
Burrard Dry Dock "A"	3	12
Canada & Dominion Sugar	19	20
Canada Steamship Lines, Pfd.	30	31½
Canadian Breweries	20½	20¾
Canadian Industries Ltd.	19¾	20
Canadian Pacific Railway	17½	18
Coast Mills & Buildings	60	64
Cons. Paper Corp.	15	15¾
Cosmos Imperial Mills	14	15½
Dominion Bridge	23½	24
Dominion Foundries & Steel Ltd.	34¾	34½
Dominion Stores Ltd.	31½	31¾
Ford "A" of Canada	31	31¾
Imperial Oil	31	31¾
Imperial Tobacco	13¾	14
Imperial Tobacco 6% Pfd.	35	35¾
Int. Metal Ind. 4½% Pfd.	100	100½
Int. Metal Ind. Class "A"	22½	23
Int. Nickel	30	30½
Int. Petroleum	21½	21¾
Loblaw "A"	31	32½
Mac-Pulp 6% Pfd.	10	11½
Montreal Tramways Co.	20	21
Montreal Locomotive Works	24	25
Montreal Refrig. Ltd.	16	16
National Breweries	14	15
Page-Hersey Tubes	41	42
Power Corp.	17	17½
Russell Ind. Ltd.	16	16½
Shawinigan W. & P.	28½	29½
Sicks' Breweries	12½	13
Steel Products Ltd.	17½	18½
Simpsons Ltd. "A"	33	35½
Simpsons Ltd. "B"	32	33
Southam Co. Ltd.	18½	19½
Steel of Canada Pfd.	81	
Steel of Canada	82	83½
Union Gas	10½	10¾
United Fuel "A" Pfd.	48½	50½
Walker G. & W.	35½	36½

GOLDS

	Bid	Asked
Bralorne Mines	9.00	9.10
Bellinger Cons.	9.25	9.60
Hudson Bay M. & S.	33½	40
Kerr Addison	15½	15¾
McIntyre Porcupine	54½	55
Noranda Mines	50½	51

BANKS

	Bid	Asked
Can. Bank of Commerce	25	26
Dominion Bank	25	26
Bank of Montreal	25½	25¾
Royal Bank of Canada	25½	26
Bank of Nova Scotia	34½	35½

Pain in the Head

By DR. J. S. WARREN

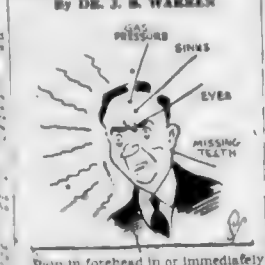

Pain in forehead in or immediately above the eyes is often due to eyestrain. If pain is an inch above the eyes it is usually sinus disturbance; if halfway up the forehead pain is usually due to indigestion and gas pressure. Pain under the ear at hinge joint may be caused by ear disturbance or mumps, but a cause more recently discovered is lack of grinding teeth which permits pressure on branches of the nerve supplying the whole head. By putting in artificial "grinders" this pressure is removed.

(Released by Consolidated News Features, Inc.)

L. G. McKenzie New Partner Of Law Firm

The law firm of Harman & Sloan announced yesterday it had taken the well-known Victoria lawyer, Lloyd G. McKenzie, into partnership and that the firm will now be known as Harman, Sloan & McKenzie.

Mr. McKenzie received his education in Victoria and graduated from Victoria College. After winning his B.A. degree at U.B.C. he joined the Canadian army in 1943 and served as an infantry captain throughout the Italian campaign and in Northwestern Europe.

SPECIAL CITATION

In acknowledgment of his overseas service, he received a special citation from Field Marshal Montgomery.

After the war, he completed his legal studies and graduated with the first class from the U.B.C. Law School, where he had been president of the Law Students' Society.

He is now secretary of the Victoria Bar Association.

Mr. McKenzie is the younger son of W. A. McKenzie, former provincial minister of mines and labor.

Time... for an Enjoyable Change fly to SEATTLE

You enjoy the stimulation of a "different" city—new things to do and see—an exciting round of entertainment and smart shops.

ENJOYABLE - COMFORTABLE QUICK

Phone your TCA office for further information:
Beacon 5141
916 Government Street

PASSENGER • AIR CARGO • AIR MAIL • AIR EXPRESS
TRANS-CANADA Air Lines
TRANSCONTINENTAL INTERNATIONAL TRANS ATLANTIC

London Market

LONDON, May 30 (Reuters).—The London Stock Exchange was depressed. Small selling created an easier trend in most sections, particularly industrials. There was widespread falls in irons, steels, textiles and tobaccos.

Closings: Babcock & Wilcox, 69s 3d; Boots Pure Drug, 53s 3d; C.P.R., 6 15/16; Central Mining, 5 3/4; Consolidated Gold Fields, 58s 3d; Courtaulds, 36s; Hudson's Bay Co., 67s 6d; Imperial Chemical, 46s; Metal Box, 100s; Mexican Eagle 14s 1½d, Rand Mines, 112s 6d.

Bonds: British 2½ per cent Consols, £80 7/8; British 3½ per cent War Loan, £102 9/16; British Funding 4's, 1960-1990, £113.

WASHINGTON, May 30 (AP).—Administration leaders and economists are deeply concerned over the mounting number of failures of small businesses in the United States. Latest figures from Dun & Bradstreet, Inc., show that 200 business concerns are going under each week, double the 1948 average.

FEDERAL UNION

Five Australian colonies united with Tasmania to form the Commonwealth of Australia, January 1, 1901.

Montreal Stocks

MONTREAL, May 30 (CP).—Securities were still on the decline during light trading near the final hour on the Montreal Stock Exchange and Curb Market. Mines posted small losses in dull trading.

	Bid	Asked
Can. Bread	11	13
Can. Bank of Commerce	25½	26
Dominion Bank	25	
Imperial Bank	25½	26
Bank of Montreal	25	26
Bank of Nova Scotia	34	35½
Royal Bank	25	25½
Bank of Toronto	36	
Allied Steel	11	11½
Abitibi, Com.	11½	11¾
Abitibi, Pfd.	37½	38½
Algoma Steel	48½	50
Aluminum, Com.	25½	26
Aluminum, Pfd.	23½	24
Asbestos Corp.	13½	14
Bathurst "A"	20½	21
Bell Telephone	41½	42
Brazilian Traction	18½	19
B.A. Oil	23½	24
B.C. Forest Prod.	3½	4
B.C. Power "A"	24	25
Bruck Com.	14½	15
Bruck Pfd.	75	
Bruck Mills "A"	4	5
Bruck Mills "B"	28	30
Building Prod.	15½	16
Burns Foods	19½	20
Can. Dom. Sugar	18½	19
Can. Malting	47½	48
Can. Nor. Power	8½	9
Can. Steamship, Com.	12½	13
Can. Steamship, Pfd.	37	37½
Can. Cement	37	38½
Can. Breweries	30½	31
Can. Steels, Com.	31	31½
Can. Car & Fdry. Com.	10½	11
Can. Celanese	30	30½
Can. Dredge & Dock	18½	19
Can. Ind. Alcohol	8	8½
Can. Locomotive	28½	30
C.P.R.	13½	13¾
Can. Vickers	19	20
Cockshutt Plow	11½	
Comm. Alcohol	18	
Consolidated Paper	18	19
Consumers Glass	24	25
Dominion Stores	14	15
Dom. Bridge	24	25
Dom. Engineering	40	42
Dom. Foundry & Steel	24	25
Dom. Woolens	12	14
Dom. Coal & Coal "B"	14	14
Dom. Stores	14	14
Dom. Tar & Chem.	21½	22
Dom. Textiles	11½	12
Donnacona Paper	14½	15
Dryden Paper	15	15½
Eddy Paper	12	13
Fleet Aircraft	14	15
Ford of Canada "A"	31½	32
Foundation Co.	22	23
Fraser Co. "A"	20	21
Gatineau Power	14½	15
General Steel Wares	13½	14
Gypsum Lime	16½	18
Hamilton Bridge	9	9½
Howard Smith	29½	30
Imperial Oil	31	31½
Imperial Tobacco	14	14½
Industrial Accept.	22½	23
Int. Bronze Powder	5	6
Int. Nickel	30½	31
Int. Paper	47½	48
Int. Pete.	8	9
Jamaica P.S.	13	14
Lake of Woods	54	55
Laurentide Water M.	14½	15
Maple Leaf, Com.	8½	9
Massey Harris, Com.	18½	19
Massey Harris, Pfd.	2	3
Metal Prod. Com.	11½	12
MacMillan "A"	8½	9½
MacMillan "B"	8½	9
Minn. & Ont. Paper	15	15½
Mitchell, Robt.	12½	13
Molsons Brew.	34	35
Montreal Loco.	20½	23
Moore Corp.	68½	69½
National Brew.	36½	38
National Drug	16½	18
National Steel Car	18	19½
Ogilvie Flour	20	20½
Page-Hersey	41½	42
Power Corporation	37½	38½
Power Corp.	16½	16
Price Bros.	47½	48
Quebec Power	47½	48
St. Lawrence Corp., 1st Pfd.	17	17½
St. Lawrence Paper, 1st Pfd.	14	
Sicks' Brew.	17	17½
Southam Co.	18	19½
South. Can. Power	12½	13½
Standard Chem.	4½	5
Steel of Canada	32½	
Taylor P. & C. Com.	4	6
Taylor P. & C. Pfd.	9½	10
United Steel	6	8
Walker, Gooderham, Com.	25	25½
Wextool Prod.	38½	40
Winnipeg Elec., Com.	32½	32¾

Delay New Issue Of Postage Stamps

Hon. Ernest Bertrand, Postmaster-General, said yesterday the new postage stamps bearing reproductions of recent portraits of King George VI in the one, two, three four and five-cent denominations will not be issued on June 6 as was originally planned.

The postponement was caused by the necessity of making changes in design, he announced. The revised stamps, he said, will be issued as soon as possible.

Canadian Preferred Stocks

(T. E. Burns & Co., Ltd.)

	Bid	Asked
Abitibi ($1.50)	17½	17¾
Abitibi ($2.50)	34	36½
A-C Tel. (6% Par)	45	45½
B.A. Oil (25% Par)	24½	24¾
B.C. Elec.	86	87½
B.C. Sugar	97	98
B.C. Pulp	11	
B.C. Power "A"	102	104
Bell Telephone	41	41
Bow River Ribbon	46	51
Calgary Pwr.	34	36½
Can. Bread	80	88
Can. Breweries	97	
Can. Celanese ($1.75)	30½	
Can. Utilities	100	101
C.W. Wt. Gas (6% Par)	16½	19½
Dom. Malting	100½	
Dominion Stores	14	15
Fraser	19	21
Gatineau	14½	15
G.W. Saddlery	10	14
Howard Smith ($50 Par)	49	
Imperial Tob. (6% Par)	34½	35¼
Nat. Grocers ($1.50)	37½	
Ottawa Pwr.	101	105
Power Corp.	100	105
Price Bros.	97	97½
Simpson's	35	36
Sask. Wheat	32½	33½

LONDON (CP). — Half the young people in Britain cannot swim, and half the schools doesn't teach swimming says the Council for the Promotion of Education in Swimming. Drowning is the second highest cause of fatal accidents for all ages.

Salt Spring Island FERRY SERVICE

SUMMER SCHEDULE
Effective May 21st

DAILY EXCEPT WEDNESDAY

Lv. Fulford	Lv. Swartz Bay
8:15 a.m.	9:15 a.m.
10.00 a.m.	11:00 a.m.
4.00 p.m.	5.00 p.m.
6.00 p.m.	7.00 p.m.

WEDNESDAY SERVICE
8:15 a.m. Lv. Swartz Bay 9:15 a.m.

Gulf Islands Ferry Co. LTD
Phone E 1177

Tides at Victoria

Date	Time	Ht. Ft. M.M.	Time	Ht. Ft. M.M.	Time	Ht. Ft. M.M.	Time	Ht. Ft. M.M.
1	1 49	9.3			11 15	1.9		
2	2 01	9.5					12 00	1.7
3	2 27	9.6					12 40	1.7
4	2 57	9.6					13 18	1.7
5	3 22	8.8	4.16	6.6	9 31	9.0	14 31	2.1
6	3 22	8.0					15 58	2.0
7	0 00	6.4	3.13	3.7	7 21	8.8		
8	0 06	6.2	3.07	3.0	7 21	8.5		
9	0 07	6.7	4.42	4.8	8 12	8.7	1 11	8.15
10	0 28	8.0	7.25	7.8	8 13	8.48	2 13	8.0
11	0 54	9.3	8.07	9.4	8 11	8.7	2 6	8.50
12	1 18	9.4	8.49	10.9	8 08	8.1	2 50	8.7
13	1 39	9.8	9.26	11.9	8 18	8.5	3 18	8.1
14	1 44	9.8	10.19	12.0	8 19	8.9	3 04	8.8
15	1 39	9.8	11.05	11.8	8 21	9.5	3 23	9.0
16	1 49	9.5	11.54	11.1	8 22	9.9		
17	0 24	8.1	1.53	9.2	7 12	9.3	1 7	9.4
18					11 29	9.4	2 23	10.0
19					14.17	9.1	3 21	9.8
20					15 04	8.8	3 23	9.8
21					15 53	8.7	3 23	9.7
22	7 23	8.5	11.35	8.0	10 48	8.9	3 53	9.7
23	7 17	8.3	11.06	8.2	11 26	8.1		
24	0 05	8.8	7.35	4.0	10 53	6.8	10 10	6.7
25	0 30	8.9	7.50	3.3	11 43	7.3	10 0	7.3
26	0 33	8.1	8.27	3.0	10 44	7.8	10 21	7.8
27	0 41	8.4	8.57	1.9				
28	0 18	9.6	9.31	1.7				
29	0 42	9.8	10.00	1.6				
30	0 58	10.0	10.50	0.6				
31	1 27	9.9	11.35	0.9	23 15	9.1	11 11	9.1

The time used is Pacific Standard for the 120th Meridian west. It is counted from 0 to 24 hours from midnight to midnight. The figures for height serve to distinguish high water from low water. Where blanks occur in the table the tide rises or falls continuously during two successive tidal periods without turning.

LONDON (CP). — The British Flower Industry Association complains that most dinner jackets now are made without buttonholes and says, "Flowers may vanish from the social scene."

Winnipeg Grain

WINNIPEG, May 30 (CP).—Oats and barley futures showed an easier tone in early trade on the Winnipeg Grain Exchange, but offerings dried up as the session proceeded, and recoveries were made. The early selling was prompted by good rains across the Prairie grain belt.

(In Canadian Currency)

	Open	High	Low	Close
Wheat—				
May	136⅝	136⅞	135⅛	135
July	137	137⅛	135⅝	135⅝
Oct.	138¼	139	136⅞	136⅞
Barley—				
May	110	111¼	110	110⅝
July	111¼	111⅝	111⅛	112
Oct.	100⅛	101¼	100⅝	100⅞
Oats—				
May	76	77¼	75⅝	76⅝
July	73⅛	73⅝	73	73¼
Oct.	65⅝	66⅛	65⅝	66⅞

CASH GRAIN

Oats—	
No. 2 C.W.	76⅝
No. 3 C.W.	70⅝
Barley—	
No. 3 C.W.	128⅞
Track	112
Rye—	
No. 2 C.W.	135
Track	134⅝

VANCOUVER, May 30.—The 15th annual report of Hedley Mascot Gold Mines, Ltd., showed assets of $2,506,286; revenue from concentrates and bullion, $550,126, and deficit at December 31, $213,315.

THERE IS NO AVERAGE BOY

There is no "correct" weight, height, or grade level for any age . . . no average age at which boys should take responsibility, drive cars, stay out late, or shave—says Dr. J. Roswell Gallagher. In June Reader's Digest, this expert on adolescents shows how they vary tremendously in rate and manner of growth and development. Read why parents worry too much about "differences" in children . . and what they can do to help their kids grow up.

(Condensed from The Atlantic Monthly)

Also in Reader's Digest

Big slot-machine swindle. Last year Americans poured $3 billion into "one-armed bandits"—though they're outlawed in 46 states. (One addict played 13 hours a day for 6 months, lost his home and savings.) Read how racketeer-operated machines rob suckers—even corrupt government . . . how one state stopped them

(Condensed from Collier's)

13-page condensation from "And One to Grow On". John Gould's colorful story of his boyhood in a Maine village. With deep affection and tangy Down East humor, the author of 7 best-sellers on Maine spins new yarns about—well, the owl that smelled, the scrubbies with their cake contest, the old salts, and the Poor Farm (where he got his first kiss).

Satchel Man. This Negro pitcher with size 14 shoes was a legend before he hit the big league. He'd fly to ballparks, strike out 18 or 20 a game—earn $40,000 a year pitching when he pleased. Here's the fabulous life of 41- (or is it 58?) year-old Satchel Paige, who still keeps in deadly trim eating only fried food! (Condensed from Time)

And more than 30 other articles of lasting interest, selected from leading magazines and current books, condensed to save your time. For instance:

- How I Beat Inflation—a proven way to get what you want, but can't afford.
- Greatest Years in Medicine — how we've done more in 50 years than 30 centuries.
- Evolution of Eleanor — fascinating close-up of Mrs. Roosevelt.

And a host of jokes and anecdotes.

JUNE ISSUE

Reader's Digest
NOW ON NEWSSTANDS

CANADIAN FUND

Prospectus of Canadian Investment Fund, Ltd., obtainable from your own investment dealer.

CALVIN BULLOCK, LTD.

A. E. Ames & Co. Limited
Investment Securities
Royal Trust Building • 612 View Street, Victoria, B.C.
Telephone: E 4171
TORONTO MONTREAL WINNIPEG VANCOUVER NEW YORK LONDON, ENG.

BONDS STOCKS GRAIN
Established 1857
COMPLETE QUOTATIONS AND STATISTICAL SERVICE
JAMES RICHARDSON & SONS
Government at View Telephone GArden 1158

GOOD OLD JOHNNIE WALKER

BORN 1820—STILL GOING STRONG

real good Scotch

There's no finer drink than real Scotch Whisky; and no finer Scotch Whisky than Johnnie Walker.

Distilled, Blended and Bottled in Scotland
Contents 26⅔ oz.

John Walker & Sons Ltd., Scotch Whisky Distillers, Kilmarnock, Scotland

This advertisement is not published or displayed by the Liquor Control Board or by the Government of British Columbia.

No Extra Charge at the GREYHOUND TRAVEL BUREAU for HOTEL RESERVATIONS, SIGHTSEEING, CITY TOURS, OVERNIGHT STOPOVERS
629 Broughton Street
Empire 1177

C.N.S.S. NORTHERN SAILINGS
S.S. "Prince Rupert"
9 p.m., Every Monday
P.S.T.
From VANCOUVER to
Westview (Powell River)
Ocean Falls
Prince Rupert
Ketchikan, Alaska
Enquire about special 10-day summer cruise to Alaska on the new S.S. PRINCE GEORGE
CANADIAN NATIONAL

John and Peggy and Peter and Joan

PARDON our pointing . . . with pride.

But it's an event when the number of bank workers passes the 40,000 mark—as it did last year. That's 65% more than before the war.

It's an event, first, because it shows the increased use of Canadian bank services . . .

More deposit accounts: now over seven million.

More funds: customers' deposits now reach nearly seven billion dollars. *More services:* to farmers; to personal and small-business borrowers; to war pensioners; to people receiving Family Allowances.

It's an event, too, because of the kind of men and women who have joined our ranks. Eager to get ahead, they are finding in banking an interesting job, a challenging career. *They* can tell you how important privacy in banking is to the Canadian way of doing things.

Going to your bank is not like having to deal with a state bureau—but that's how it would be under state monopoly.

SPONSORED BY YOUR BANK

Pupils Hold Sports Day

Pupils of School District No. 63 held their annual sports day on Friday at the Saanichton Agricultural grounds at which Mr. Murphy, sports instructor, was in charge of all events.

Annual Sports Percentage Shield, the Boys' Inter-school Relay Cup, Inter-school Relay Cup and Royal Oak won the Grand Aggregate Cup for two and three-room schools. Percentage totals were Cordova Bay 100 per cent, Royal Oak 85 per cent, Keating 58 per cent, West Saanich 43 per cent, Saanichton 42 per cent, and Prospect Lake 39 per cent.

Representatives of each school P.-T.A. distributed pop, ice cream and oranges throughout the afternoon. Cordova Bay School Keating won the Girls' Inter-school Relay Cup and Royal Oak won the Grand Aggregate Cup for two and three-room schools. Percentage totals were Cordova Bay 100 per cent, Royal Oak 85 per cent, Keating 58 per cent, West Saanich 43 per cent, Saanichton 42 per cent, and Prospect Lake 39 per cent.

Representatives of each school P.-T.A. distributed pop, ice cream and oranges throughout the afternoon.

Students Present Musical Recital

The regular students' recital sponsored by the Victoria Branch of the British Columbia Registered Music Teachers' Association was held on Friday in the Newstead Hall. Miss Mary Adamson announced the program which represented ten pianoforte studios. The following students took part: Dorothy Brain, Charlie Smith, Sally Simpson, Jon Stott, Robert Nelson, Shell Stott, Katherine Baird, Anne Frankham, Peggy Robertson, Diana Symons, Norma Watmore, Walter Creed, Kathleen Roberts, Richard Bevan, Diane Johnston, Philip Symons, Martha Worthy, Lorna Stuart, Joanne Crosley, Lorelle Carlsen, Maureen Donahue, Richard Dryden, Maureen Baxter, Doreen Collie, Muriel Trimble.

The next concert will be held on June 10.

Mrs. J. Hebden Gillespie was hostess on Sunday afternoon at her beautiful home, Windshaugh, to a number of old friends from the Business and Professional Women's Club at the tea hour. After a tour of the garden tea was served in the sunroom and drawing-room. Miss Pinch Page officiated at the tea urn and Mrs. Dollie Darling, Mrs. J. Ingram Smith and Miss Mabel Cameron served. Among the guests were Miss Lottie Bowser, founder and first president of the Kenneth Club, Miss Anna Roberts, Mrs. James Baird, Miss Nellie Hodges, Miss Tegh Taylor, Mrs. Frank Patterson, Mrs. [illegible] Sweeney, Mrs. Madge Hall, Mrs. I. M. Abbott, Mrs. M. [illegible], Mrs. H. N. Wade, Mrs. A. [illegible], Miss Van Becker, Miss Conacher, Miss E. Parsell, Miss M. Beveridge, Miss Margaret Clay, Miss Mabel Cameron, Miss M. Woodrock, Miss W. Ross, Miss E. B. Richards, Miss M. Livingstone, Miss MacRae, Mrs. E. T. Gillespie and Mrs. Newall.

SIX PERSONS DROWNED

GREEN ISLAND, Ia., May 30 (AP). — Six persons were drowned yesterday in a holiday outing tragedy on the Mississippi River. Four of the victims were children. Witnesses said that the accident happened when a 16-foot flat bottomed boat in which a party of 11 were fishing, capsized. Five persons were rescued.

Patton to Quit

SEATTLE, May 30 (AP). — Mel Patton, the fastest thing in spiked shoes, will hang 'em up at the end of the collegiate season this Summer.

After leading Southern California to victory in the Pacific Coast Conference track and field meet Saturday, Patton said he will compete in two more events and then "I'm quitting for good."

Patton said he intends to become a track coach at some California junior college.

Bucking a strong breeze, Patton won the [illegible] dash in 9.7 seconds. Saturday he [illegible] 220 in 21.8.

HISTORICAL RECORD

The [illegible] was a valuable [illegible] made by [illegible]

RECTAL ITCH
PROMPTLY RELIEVE [illegible]
CUTICURA OINTMENT

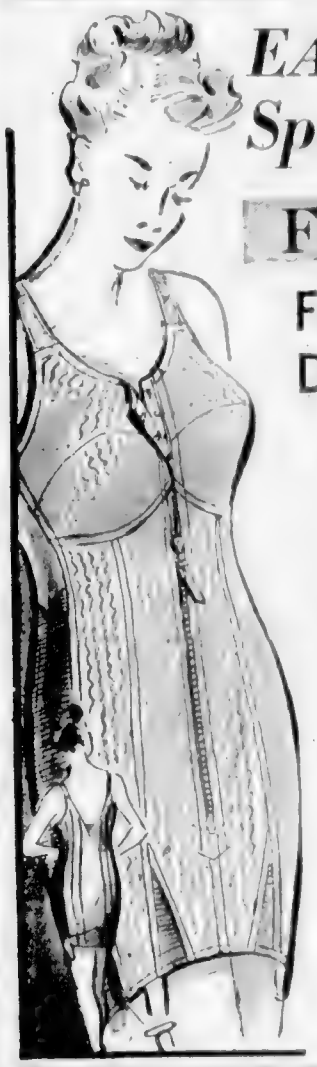

EATON'S Across-Canada Special . . .

Foundation Garments

Front Slide-Fastener Corselettes Designed by "NEMO"

At an Exceptionally Low Price for Very Well Made Foundations

These corselettes were purchased for EATON'S Across-Canada selling from Halifax to Victoria. The front slide fastener feature gives very good abdominal control as well as added convenience in putting it on! The corselette is in rayon striped cotton, well boned with knitted elastic side panels and gussets . . . the self-material bust section has semi-built-up shoulders, firm, comfortable elastic straps. Tearose only. Average fitting. Sizes 36 to 46. EATON'S Across-Canada Special, Each

6.99

EATON'S—FOUNDATION GARMENTS, FASHION FLOOR

Nylon Girdles . . . Girdles in Junior Sizes

Nylon Girdles with Adjustable Waists

These are semi-step-in girdles in cool, firm, washable nylon. Has "Leno" elastic sides, front gussets and waist boned front. Tearose only, sizes 26 to 34.

EATON'S Across-Canada Special

5.49

Nylon Marquisette Girdles

For the Junior Miss

Airy nylon marquisette fashions this wisp of a girdle, very specially priced for Across-Canada selling! It has power net elastic side panels. Boneless construction. Easy to launder. Tearose only. Sizes small, medium and large.

EATON'S Across-Canada Selling, Each

3.69

EATON'S—FOUNDATION GARMENTS, FASHION FLOOR

The New Parker "51"

See the superbly achieved New Parker "51" at EATON'S! New materials, new processes perfected by Parker make possible a new writing ease. 14 precision advances, including "Aerometric" leak safeguard and new, glorious colors . . . make "51" more beautiful and dependable than ever.

PENS 14.50 and 17.50
SETS 21.50 and 26.50

EATON'S—STATIONERY, LOWER MAIN FLOOR

THE T. EATON Co BRITISH COLUMBIA LIMITED

Choose an Imported Tweed Coat by

In Many Glorious Colors!

Kynoch tweeds go anywhere, with a wonderful, wearable ease. They offer infinite variety—flecks, shepherd's checks, and plaids. Sketched is but one of our many new Hurlingham, in lovely soft pastels woven into a smart plaid. The well-bred simplicity, the fine tweeds by Kynoch, the faithful tailoring of Hurlingham, are reasons why so many EATON customers insist on these coats year after year. Sizes 10 to 20.

Plaids	69.75
Shepherd's Check	65.00
Flecks	55.00

EATON'S—COATS, FASHION FLOOR

Exquisite Blouse Sophisticates

Designed to keep you mint-cool, smart, urbane

These blouses will throw a completely new light on your suits on your separate life in general. They are so stunning . . . so different . . . so infinitely smart. Cut, stitched and finished with meticulous care by master designers, they come in styles and colors to suit everyone. Cap, short, bracelet or long sleeves . . . Peter Pan collars . . . "plunging necklines" . . . convertible tailored collars. Choose from navy, beige, coquette, pink, terra cotta, dusty rose and white. Sketched above are four beauties from this lovely collection.

Sizes 14 to 20

10.95 to 17.95

EATON'S—SPORTSWEAR, FASHION FLOOR

IT PAYS TO SHOP AT EATON'S Store Hours 9 A.M. to 5 P.M. Wednesday 9 A.M. to 1 P.M. Phone E 4141

COLONIST SPORTS

The Daily Colonist.

(ESTABLISHED 1858)

SECOND NEWS SECTION

NO. 144—NINETY-FIRST YEAR

VICTORIA, BRITISH COLUMBIA, TUESDAY, MAY 31, 1949

Cabbies Lose Game On Pitcher Switch

Relief Hurler's Control Trouble Gives Timbermen 8-6 Win—Tiremen Triumph

HOW THEY STAND

	W.	L.	Pct.
Douglas Tire	7	2	.778
Timber Service	6	4	.600
Brentwood Aces	4	4	.500
Chinese Students	3	5	.375
Blue Bird Cabs	2	7	.222

Next game, tonight: Douglas Tire vs. Chinese Students, 6:45.

A change of pitchers proved a bad move for Manager Lloyd Jones of Blue Bird Cabs last night and a 6-5 victory turned into an 8-6 defeat for Cabbies at the hands of Timber Service in a game at "A" field, Saanich ball park, at Upper Central. The result allowed Timbermen to consolidate their grip on second place while Blue Birds fell further into the cellar.

Entering the bottom of the seventh with Blue Birds holding a 6-5 margin, Jones elected to remove pitcher Al Magnan in favor of Alf Asphall. Asphall was bothered by control trouble and gave up the lead in the seventh on a pair of walks, a fielder's choice and Les Wilson's single. Two walks, two Timber errors, a fielder's choice and Doug Hudson's single in the eighth produced the winning runs.

BILLSBOROUGH HIT HARD

Timberman reached starting pitcher Fred Billsborough for eight hits, a base knock and a 4-1 lead in the first three innings but were held to a single hit in the next three stanzas to Magnan. Cabbies meanwhile scored for three runs in the fourth and six in the seventh to take the lead.

The game divided 24 hits evenly between them with Sean Tentook pacing the winner for Timber. Bob Emmerson of Blue Birds paced the losing team with four for five.

		R	H	E
Blue Bird Cabs	001 100 200	6	12	4
Timber Service	112 100 12x	8	12	3

Batteries — Billsborough, Magnan, Asphall (7) and Collins; Tenning and Wilson.

On Sunday, the pace-setting Douglas Tire team made better use of its base hits to hand Timberman a setback and strengthen its hold on first place. A hit throw by Catcher Lee Wenzel on a pickoff play in the eighth inning proved the turning point of the game, allowing Timber to score three runs and break a 2-2 deadlock.

Sunnyside Lumber vacated the cellar in the senior B league by edging Chinese Head A.C. 8-5, at Victoria West last night. Defeat dropped the district squad into the basement.

Canuck Champ Seeks Empire Boxing Crown

LONDON, May 30 (CP) — A Canadian challenge today was thrown into the British heavyweight boxing ring for the first time in many a year.

Vern Escoe 25-year-old Canadian heavyweight champion from Toronto, wants an Empire title scrap if it was learned here. He seeks to fight the winner of the neat new Thursday in London between Bruce Woodcock and Freddie Mills.

The British Boxing Board of Control has agreed to recognize any such fight as for the Empire crown. If Escoe can make a deal.

Whether Woodcock or Mills will take up the challenge remains to be seen. Mills recognized here as light-heavyweight champion of the world, is challenging Woodcock as European and Empire heavyweight champion. The winner is to meet Lee Savold of New Jersey in London next September in a bout billed as for the world heavyweight title.

Persons close to the training camps of both Britons say that any Empire scrap involving Escoe would have to come after the Savold fight and could not even be considered before then.

No Canadian heavyweight has had any success in British ring since Larry Gains of Toronto held the Empire crown in the early 30's. Woodcock holds the Empire title by virtue of his sixth round knockout of Jack London in London in July, 1948.

Belfast Celtic Defeats Scots

NEW YORK, May 30 (AP) — Belfast Celtics handed the Scottish National soccer team a surprising 2-0 defeat in an international contest played in intermittent rain yesterday at Triborough Stadium.

A crowd of 15,000 saw the Celtics score with two rapid thrusts by John Campbell late in the first half and early in the second, and then stand off every Scottish charge.

The Scottish team, champion of the British Isles, pressed throughout the match but couldn't break through the tight defence thrown up by the Celtics' goalies, Kevin McAlinden, and fullbacks Billy McMillan and Tom Ahearne.

Indians Sign Gene Babbitt

SPOKANE, May 30 (AP) — Gene Babbitt, ace relief pitcher for the Spokane Indians last year, will join the lagging 1949 baseball team tomorrow, club officials said today. Babbitt has been a holdout for better terms. His salary was not announced.

Holland Sets New Record For Indianapolis Drive

INDIANAPOLIS, May 30 (AP) — Fortune rode alongside jubilant Billy Holland in the 500-mile automobile race today.

Holland, 41-year-old driver of Reading, Pa., scorched the bricks of the Indianapolis Motor Speedway with record-breaking speed to win in 4 hours, 7 minutes, 15.97 seconds. He averaged 121.377 miles an hour, fastest time in the 33-year history of the event.

This performance blitzed out the track record of 119.13 miles an hour established by Mauri Rose, South Bend, Ind., in winning the 1948 race.

Holland won with five miles to spare.

CALIFORNIANS NEXT

Closest to Holland, winner of about $45,000 in prize money, was Johnny Parsons, Burbank, Calif. George Connor, Los Angeles, was third.

Holland finished second to Rose in the 1947 and 1948 races. The ill-luck pace when he misjudged a signal from his pit crew fell today to his teammate Rose, who was forced to quit 20 miles from the finish when his engine stalled on the southwest turn.

Rose seeking his third consecutive triumph, was in second place at the time.

NALON HAS SMASH

While the ultimate plaudits of the holiday crowds of around 150,000 went to Holland the real thrills of the race were supplied in the first 100 miles when three drivers were involved in smash-ups.

The most severely injured was Duke Nalon of Los Angeles, who set a record-breaking pace for the first 50 miles. His car ploughed into an outside retaining wall on the northeast turn and burst into flames. Nalon quickly jumped from the blazing car but suffered painful second-degree burns about the arms and face.

The other two drivers miraculously escaped with minor injuries. The race had not gone five miles before the car driven by George Lynch, of Detroit, spun off the track at the dangerous south turn and crashed. Lynch suffered a broken ankle.

Charles Von Acker, veteran driver from South Bend, Ind., escaped without injury when his car crashed into a retaining wall as he was starting down home stretch on his 27th mile.

Twenty of the original starting field of 32 failed to survive the punishing grind either through accidents or motor failure.

Barry Paces Junior Meet

J. R. Barry took medal honors in the qualifying round of the club junior championship at the Victoria Golf Club on Sunday with a 79. R. Calton was runner-up with an 83. Other scores follow:

G. L. Shepard 84, G. Reeden 84, R. Bryan-Brown 86, N. Appleton 86, R. O. A. Sherratt 87, F. K. B. Retford 88, R. Robson 88, J. Baxter 88, R. A. Hales 91, R. A. Major 93, T. McPhee 94, D. Appleton 98, R. R. Challoner 98, C. J. King 101, T. Rimmer 104, L. Thow 109, J. Adamson 110, W. Trimble 113, W. Thomson, 117.

LEGION PRACTICE

Canadian Legion soccer team will hold a practice at Heywood Avenue tonight, at 7:00 o'clock. All players are asked to attend.

EATON'S LINE-UP

Eaton's line-up for the cricket match against Bay Colts tomorrow follows: J. Oakman, Harper, Bowkett, Curry, Sherratt, Barker, Bowens, Gardiner, Baker, Booth, Napper and Lewis.

Fine Breakfast

Victoria Photo

Trolling at Honeymoon Bay, Cowichan Lake, at 6:00 a.m. Sunday, Jack Roach took in these three fine cutthroats. Largest weighed four and a half pounds, others four and three pounds.

Solarium Benefits From North Saanich Gun Club Shoot

Queen Alexandra Solarium benefited by approximately $200 from proceeds of North Saanich Rod and Gun Club shoot at Sidney on Sunday. Five of province's leading marksmen are shown on 22-yard firing line in handicap event. They are, left to right: Herb Sabine, Vancouver; Lou Horth, Sidney, Henry Pottinger, Victoria; Ted McFeeley, Sidney, and John Wenger, Victoria. Individual prize winners were: Event No. 1—"A" class, 1, H. Pottinger, 2 Horth. "B" class, 1, Charlie Pears, 2, G. Ahearn. "C" class, 1, J. Young, 2, J. Gurton "D" class, 1, A. Devison, 2 H. Lutz. Event No. 2—"A" class, 1, Horth, 2, J. Roach. "B" class, 1, R. Pottinger, 2, Dr. A. D. Bechtel "C" class, 1, W. Hawkins, 2, H. Pooley "D" class, 1 Lutz, 2, Devison. Event No. 3— 1, S. Fraser, 2, Horth, 3, H. Pottinger, 4, R. Horton.

Snead, Palmer Meet in P.G.A. Final; Spectacular Golf Played in Semis

RICHMOND, Va., May 30 (AP) — A 200-foot wedge shot for an eagle by Sammy Snead and a national tournament record by Johnny Palmer today made golf history and brought the two into the P.G.A. finals.

Palmer, a grim professional from Badin, N.C., gave Lloyd Mangrum one of the worst beatings the great Niles, Ill., star ever had. Mangrum was never ahead during the 31 holes of their semi-final match in the 31st Professional Golfers' Association and Palmer won, 6 and 5.

FERRIER PROVES TOUGH

The Jim Ferrier-Snead match, which ended in a 3 and 2 victory for Snead, was the opposite. Ferrier, a giant Australian with a 360-degree swing, led through most of the match and made Sam's supporters tremble.

The finals tomorrow — Snead against Palmer will be over 36 holes at the 6,677 yards of Lakeside at Richmond, old Hermitage course. The winner will get $1,[illegible].

Snead's perfect wedge shot for an eagle two on the 358-yard third hole was hit from 200 feet away. The measured distance was covered in an extremely high arc—three bounces and a true trickle to the cup, which still held the flag.

PALMER PLAYS WITH PAR

Just 97 strokes were needed by Palmer to cover 27 holes an average of [illegible] strokes a hole. His card was 32-34-31, which left him ten strokes under par. Regulation figures for Hermitage are 36-35 -71.

Mangrum, until this tournament the leading money winner in golf, trailed Palmer, 2 down, after the morning round and through the afternoon four holes in the afternoon. After those four holes Mangrum could't recover—one of the few times such a thing has happened to golf's methodical man.

Red's, Adverts Smash Out Easy Triumphs

Senior women's softball games were high-scoring affairs last night. Red's Service moved within a half-game of the league-leading Toppers by drubbing Eaglettes 29-14, while Adverts walloped Moose 26-15.

Evelyn Slater, Lorna Luney and Barbara Bose poled homers for Reds and Shirley Knowlton hit for the circuit for Eaglettes.

Times are as follow:

Red's Service	332	292	9—	19
Eaglettes	310	442	9—	14
Adverts	670	861	7—	26
Moose	622	209	6—	15

Juniors Lead At Gorge Vale

Two juniors set the pace in the opening round of the men's club championship at Gorge Vale Golf Club on Sunday. Bob Fleming took medal honors with a 75, followed by R. Herbertson with 77. J. Merriman, J. Clark, H. Hincks and Eric Harper tied for third place with 78s.

H. Ashton and H. Kirkham tied for medal honors in the "B" championship with 83's.

Baseball's Big Six

By The Associated Press

[illegible] each league based on games of Sunday

	G	AB	R	H	Pct.
[illegible]	19	117	22	43	.368
[illegible]	40	145	27	52	.359
[illegible]	38	139	19	47	.338
[illegible]	33	130	31	48	.369
[illegible]	38	140	24	48	.343
[illegible]	34	140	28	47	.336

National Runs: Pirates 11, Braves 12.

American Runs: Red Sox 12, Yankees 10.

National — Robinson, Dodgers, 29. American — Williams, Red Sox, 44.

PYLE DECISIONS ZADUK

GLACE BAY, N.S., May 30 (CP) — Joe Pyle, New Bedford, [illegible], turned the tables on Pete Zaduk of Guelph, Ont., one of Canada's leading middleweight contenders, by scoring an easy 10-round victory before 2,500 here tonight.

JUVENILE LACROSSE

Any players under 16 years of age desirous of playing organized box lacrosse are invited to attend a practice at Stevenson Park tomorrow afternoon at 3:30.

Sports Fixtures Scheduled Today

SOFTBALL

6:45 p.m. — Senior "A" men, Douglas Tire vs. Chinese Students, Upper Central.

6:30 p.m. — Senior "C" men, Evans, Coleman & Johnson vs. Post Office, Heywood Avenue.

6:30 p.m. — Senior women, Toppers vs. Dodgerettes, Central Park No. 2.

BOX LACROSSE

6:30 p.m. — Final Bay vs. Tillicums, Stevenson Park.

MINOR BASEBALL

6:30 p.m. — Junior section, Pacific Meat vs. J.H. & E. Macdonald, Park.

Baseball Standings

AMERICAN LEAGUE

	W.	L.	Pct.
---	---	[illegible]	---
New York	30	13	[illegible]
Boston	30	18	[illegible]
Philadelphia	21	19	[illegible]
Washington	21	19	[illegible]
Detroit	20	18	[illegible]
Chicago	19	20	[illegible]
Cleveland	17	21	[illegible]
St. Louis	10	29	[illegible]

NATIONAL LEAGUE

	W.	L.	Pct.
Boston	32	17	[illegible]
Brooklyn	32	17	[illegible]
New York	23	16	[illegible]
St. Louis	18	16	[illegible]
Cincinnati	20	19	[illegible]
Philadelphia	18	20	[illegible]
Chicago	15	23	[illegible]
Pittsburgh	10	24	[illegible]

INTERNATIONAL LEAGUE

	W.	L.	Pct.
Jersey City	21	11	[illegible]
Buffalo	21	11	[illegible]
Montreal	21	13	[illegible]
Toronto	17	14	[illegible]
Newark	14	14	[illegible]
Rochester	11	21	[illegible]
Syracuse	11	22	[illegible]
Baltimore	11	23	[illegible]

AMERICAN ASSOCIATION

	W.	L.	Pct.
St. Paul	28	11	[illegible]
Milwaukee	26	11	[illegible]
Indianapolis	28	14	[illegible]
Minneapolis	21	16	[illegible]
Toledo	16	22	[illegible]
Kansas City	18	24	[illegible]
Columbus	14	25	[illegible]
Louisville	14	29	[illegible]

COAST LEAGUE

	W.	L.	Pct.
Hollywood	41	24	[illegible]
San Diego	34	28	[illegible]
Seattle	33	27	[illegible]
San Francisco	32	30	[illegible]
Oakland	32	32	[illegible]
Sacramento	30	31	[illegible]
Los Angeles	28	35	[illegible]
Portland	27	36	[illegible]

Bowlers Rally New Zealand XI

LONDON, May 30 (Reuters). — The New Zealand cricketers had a day of mixed fortune when they continued their march against Sussex at Hove today.

Sussex declared their first innings at 276 for seven and in reply, the tourists were all out for 160. At close of play Sussex were 29 for six in their second innings.

John Langridge, the country's opening bat, scored 154 runs before being out today to record his fifth and highest three-figure score of the season.

The New Zealanders collapsed against a lively Sussex attack in which Charlie Oakes was prominent with his leg breaks. He took five wickets for 18 runs.

Starting their second innings with a lead of 116 runs, Sussex failed against a pace attack, Cowie taking four wickets for 13 runs.

Today's close-of-play scores:

At Hove: Sussex 276 for seven declared and 29 for six. New Zealand 160.

At Cheltenham: Yorkshire 184 and 70 for seven. Gloucestershire 68.

At Oxford: Oxford University defeated Free Foresters by an innings and 17 runs. Free Foresters 84 and 180. Oxford University 281.

At Leicester: Somerset 304 and 276 for [illegible]. Leicestershire 226 and 54 for [illegible].

At Bristol: Gloucestershire 280. Hampshire 60 for two. (No play after noon rain).

At Leeds: Lancashire 304. Middlesex 190 for four.

At Cardiff: Glamorgan 287. Essex 166 for seven.

At Sunderland (Two-day match)—Durham 297. Scotland 94 for five.

At Gravesend: Kent 107 and 199 for three. Glamorgan 291.

At Worcester: Worcestershire 223 and 34 for none. Warwickshire 199.

At Nottingham: Northamptonshire [illegible] and 55 for none. Nottinghamshire [illegible] (seven declared).

Decision on Pitch Costs A's Victory

Lose Double-Header Win When Batter Gets Another Chance and Drives In Tying Tally

HOW THEY STAND

	W.	L.	Pct.
Yakima	[illegible]	[illegible]	[illegible]
Vancouver	[illegible]	[illegible]	[illegible]
Salem	[illegible]	[illegible]	[illegible]
Wenatchee	[illegible]	[illegible]	[illegible]
Penticton	[illegible]	[illegible]	[illegible]
Spokane	[illegible]	[illegible]	[illegible]
VICTORIA	[illegible]	[illegible]	[illegible]
Tacoma	[illegible]	[illegible]	[illegible]

FLASH: Second Game: Yakima 8, Salem 7; Spokane 10, Wenatchee 8.

[illegible]

A BAD BREAK

[illegible]

JOHNSON WINS ANOTHER

Manager Johnson went the distance for the Eagles to gain his second decision over the Navigators. He gave up five hits while Hooks doubled during the first two Victoria runs. Frank Brown started for the A's but left in favor of Pete Vuscovich in the second inning when he encountered trouble finding the plate. Shelley got the first game. Vuscovich was [illegible] but also had some difficulty. The three Victoria hurlers gave up eleven bases on balls.

Down 5-0 when the Tigers pounced on Vuscovich for the final Victoria runs, the Victoria [illegible] a rally for two runs and a [illegible] home run by Lou Brill [illegible] when people have made a good catch. Lester Mathews drove home the Tigers' sixth run with a single when they [illegible] Rex Jones who [illegible] and stole home.

MAYOR WINS OPENER

Mayor [illegible] Salem [illegible] home run in the A's second three-run [illegible]. Frank [illegible] adequate [illegible] performance by Frank [illegible] Logue was [illegible] of the [illegible] Logue who made [illegible] walked [illegible] six [illegible] to be many [illegible].

BALASSI LOST?

[illegible] Spokane [illegible] Pirates [illegible] Bill Balassi [illegible] Spokane [illegible] Pirates [illegible] Balassi [illegible] Spokane [illegible] Pirates [illegible] Balassi [illegible] Spokane [illegible] Pirates [illegible]

Believe It or Not! by Ripley

Please address all queries to Cartoonist Ripley, c/o King Features, New York City, N.Y.

Racing Results, Entries

Lincoln Fields Suffolk Downs

FIRST RACE

SECOND RACE

THIRD RACE

FOURTH RACE

FIFTH RACE

SIXTH RACE

SEVENTH RACE

EIGHTH RACE

NINTH RACE

OVERNIGHT ENTRIES

FIRST RACE

SECOND RACE

THIRD RACE

FOURTH RACE

FIFTH RACE

SIXTH RACE

SEVENTH RACE

EIGHTH RACE

NINTH RACE

Cards Threaten Leaders In Tight Pennant Battle

Written off as a pennant threat even before the season opened and spending the early part of the season far out of the cellar, the St. Louis Cardinals yesterday moved into the first division, when "W[illegible]" James behind the top three National League teams, which remained [illegible] Cincinnati by losing a pair from the Reds, who dropped to fifth place.

The first game was an 8-6 affair but Howie Pollet came through with a real five-hitter in the finale, winning 9-2 and being a shutout in the finish.

LEADERS BREAK EVEN

Meanwhile, Brooklyn, New York and Boston, stalled in their deadlock at the top of the heap. The Giants and Dodgers divided a twin bill. The Brooks won the opener 2-1 in the [illegible] inning when Jackie Robinson cracked out a home run. Johnny Mize and Whitey Lockman homered in the afterpiece to lead the Giants to a 7-4 triumph. The Braves split with the Phillies, losing the last game, 6-5, when Del Ennis hit a tenth-inning triple and scored on an outfield fly.

Wally Westlake hit two home runs and Ralph Kiner and Ed Fitzgerald one each for Pittsburgh, as the Pirates broke even with Chicago Cubs. Phil Cavaretta and Roy Smalley hit circuit blows for the Bruins.

INDIANS IMPROVE

[illegible] Cleveland Indians [illegible] last six games by getting excellent pitching from Gene Bearden and Mike Garcia to drop St. Louis Browns twice.

Boston Red Sox moved [illegible] Detroit Tigers two games and a [illegible] game.

NATIONAL LEAGUE

AMERICAN LEAGUE

COAST LEAGUE

Cote Far Back

SALISBURY, Mass., May 30 (CP) — Johnny Kelley of Edison Employees Club, Boston, [illegible] running of the Salisbury-Beach marathon.

Kelley finished just two seconds ahead of Louis White of Boston Athletic Association. Kelley's time was 2:36:2.

Gerard Cote of St. Hyacinthe, Que., [illegible] favorite, came [illegible] in the head of 74. Cote paced the distance in 2:44:40.

Arcaro Wins Stakes

NEW YORK, May 30 (AP) — Vulcan's Forge and Eddie Arcaro ran away with the $8,750 Suburban Handicap at Belmont Park today before a [illegible] crowd of [illegible] of the season at a New York track.

Cards Keep Musial

ST. LOUIS, May 30 (AP) — A St. Louis Cardinal spokesman today [illegible] Stan Musial, [illegible] as "silly" a Pittsburgh [illegible] newspapers report that Stan Musial would be sold to the Pirates.

The Cardinals [illegible] would want more than $50,000 for Stan, ever with his "[illegible]" batting average.

N.H.L. Ponders Long Schedule

MONTREAL, May 30 (CP) — The National Hockey League will open its annual two-day gathering here tomorrow with the likelihood that a proposed extension of the schedule will form the most important piece of business.

Previously there has been a division of opinion on the suggestion that the schedule be increased from 60 to 70 games. Toronto, Detroit and Chicago are reported to be in favor and Montreal, New York and Boston opposed. Club owners will meet privately tomorrow morning and the meeting of the league proper will get under way in the afternoon.

W. and J.
Wilson famous for quality wearing apparel for
87 YEARS

Scottish Squad Tops All-Stars

NEW YORK, May 30 (AP). — The Scottish Nationals, soccer champions of the British Isles, today defeated the American Soccer League All-Stars 4-1, before a crowd of 13,000 at Triborough Stadium.

In a preliminary game, Belfast Celtic had to come from behind to tie Philadelphia Nationals, champions of the American League 3-3.

William Houlistan put the Scottish team ahead in the first ten minutes with a neat cross shot. Bill Thornton made it 2-0 for the visitors at the 25-minute mark when he bounced a successful shot off the head of Joe Calder, kneeling before the goal.

William Steel and Robert Evans tallied the other two for the Scottish players in the second half.

Arena Shows Profit

BRANDON, Man., May 30 (CP) — An operating surplus of $18,862 was shown by the Wheat City Arena, home of the junior Brandon Wheat Kings, during the 1948-49 season. A. J. M. Bell, secretary of the arena management board, announced today.

BRAKES
BONDED
$16.00 For Most Popular Cars. No Rivets. No Bonding
AND THE LONGER LAST
View St. Garage
770 VIEW ST.

Handsome Harry
"Never a wrinkle," purrs Harry since he has discovered *Trubenized* collars. Next time you buy a shirt, insist that the collar be marked *Trubenized*. *Trubenized* collars *look* wonderful — keep their smooth, neat appearance through endless washings and wearings . . . *feel* wonderful — because they breathe with you.
TruBenized COLLARS
start trim — stay trim

Harwood's Canadian
RYE WHISKY
This advertisement is not published or displayed by the Liquor Control Board or by the Government of British Columbia.

Colonist Want Ads for Results
Open 8 A.M. to 8 P.M.

COLONIST CLASSIFIED WANT ADS

Call Empire 4111 for
Colonist Classified

The Daily Colonist

CLASSIFIED RATES

[illegible]

Births $1.00 per insertion

Deaths, Funeral Notices not exceeding 10 lines $1.50 first insertion and $1.00 each insertion. Extra lines [illegible]

Marriages in Memoriam, Notices of Thanks not exceeding 12 lines $1.50 per insertion. Each additional line 12c daily.

Any claim for rebate on account of error or omission must be made within 30 days from the date of the same otherwise claim will not be allowed.

The Colonist will not be responsible for more than one incorrect insertion of any advertisement ordered for more than one issue.

When answering Help Wanted advertisements do not enclose original references.

1 BIRTHS

[illegible]

2 DEATHS

[illegible]

3 MARRIAGES

[illegible]

4 CARD OF THANKS

Mrs William Pope and family wish to thank their friends for their expressions of sympathy and floral tributes during the passing of a husband and father. Thanking also the sisters and nurses of Yarrow Villa, and Dr Garner

6 FUNERAL DIRECTORS

B.C. FUNERAL CO. (HAYWARD'S) LTD.
(Established 1867)
Moderate Charges Lady Attendant
The Broughton Street
Phone E 3416

FUNERAL DIRECTORS

Quiet Dignity at Moderate Cost
CHAPLIN'S FUNERAL CHAPEL
(Formerly Curry's)
Phone G 1515
Opposite Christ Church Cathedral

McCALL BROS
"The Flora" Funeral Chapel
David M. McCall James M. McCall
Graham E. McCall Torrey A. McCall
1400 Vancouver Street Phone G 3012

THOMSON FUNERAL HOME
(Formerly of Winnipeg)
Complete service at Moderate Costs
Lady Attendant
(Established 1911)
1625 Quadra Street at Balmoral Road
Phone G 3613

BANDS MORTUARY LTD
Funeral Directors
THE MEMORIAL CHAPEL OF CHIMES
Distinctive Service at Reasonable Charges
QUADRA AT NORTH PARK STREET
Office B 3511 Res G 3820 Day or Night

7 FLOWERS

[illegible]

8 MONUMENTAL WORKS

[illegible]

10 COMING EVENTS

[illegible]

13 WANTED—MALE HELP

[illegible]

STEADY EMPLOYMENT
FOR EXPERIENCED PRESSER
Apply
PAGE THE CLEANER
2929 DOUGLAS STREET

13A SALESMEN AND AGENTS

[illegible]

HELP WANTED—MALE OR FEMALE

[illegible]

FRUIT PICKERS WANTED
IMMEDIATELY
SAANICH AND
GORDON HEAD
DOMINION-PROVINCIAL
FARM LABOUR SERVICE
804 BROUGHTON ST., VICTORIA, B.C.

EXPERIENCED
INSURANCE TYPIST
[illegible]

14 WANTED—FEMALE HELP

[illegible]

16 AGENTS, WANTED

[illegible]

17 SITUATIONS WANTED—MALE

[illegible]

Complete Radio Programs for Tuesday

Information on radio programs is supplied by the individual stations. The Colonist prints programs, corrections and changes as submitted and does not assume responsibility for inaccurate listings.

CBR—1100 kc.	CKWX—1010 kc.	KOMO—1000 kc.	KJR—950 kc.	KVI—570 kc.	CJOR—690 kc.	CKWX—690 kc.
[illegible]	[illegible]	[illegible]	[illegible]	[illegible]	[illegible]	[illegible]

17 SITUATIONS WANTED—MALE

[illegible]

17 SITUATIONS WANTED—MALE

[illegible]

Lawnmower Hospital
612 CORMORANT E 5552

18 SITUATIONS WANTED FEMALE

[illegible]

20 NURSING AND CONVALESCENT HOMES

[illegible]

20 PERSONAL

[illegible]

BE WISE ABOUT YOUR EYES
HAVE THEM EXAMINED BY A
SPECIALIST
BE SMART AND THRIFTY, TOO
LIKE MANY PEOPLE DO
PHONE YOUR PRESCRIPTION TO
MAYCOCK
OPTICAL PRESCRIPTION
DISPENSARY
1208 BROADWAY STREET, OPPOSITE
THE CAPITOL
REFER PHONE G 1 [illegible]

DETECTIVE SERVICE
INVESTIGATORS ALL KINDS
Licensed and Bonded
Advice Free Confidential
Phone G [illegible] Broughton Street
NATIONAL INVESTIGATION AGENCY
Tel. E [illegible]

YOUR INSURANCE UP TO DATE?
Fire, Auto, Life, Accident and Sickness, Liability, Bonds, Fidelity, Burglary, Plate Glass, Boiler, Fire Insurance Policies.
Call Wm. H. Ridgway
FINANCIAL SURVEY LTD
1124 GOVERNMENT STREET
PHONE B 1866 EVENINGS B 4644

QUALITY AND VALUE
A tailoring miracle of ready-to-wear
$39.50
Suits from
Ladies' Suits tailored in first quality English fabrics
$55
JOHN McMASTER
1012 PORT ST. Phone G 4718

21A HAIRDRESSERS AND BEAUTY SPECIALISTS

[illegible]

22 EDUCATIONAL

[illegible]

25 DANCING

[illegible]

34 MUSIC

34A PIANO

SWEET OR SWING—BEGINNERS OR ADVANCED. Also popular recital stylings Age no drawback. REX SCHOOL OF POPULAR PIANO Don Partridge, Manager and Teacher 660A Yates Street

38 DRESSMAKING

CUSTOM WORK. NEWEST FACTORY machines. Bullchilders, covered buttons, buttonholes, hems, skirts, feathered, tailored and unstructured [illegible] shoulder pads, bias covered cords, bush leathers, hanging [illegible] Vera [illegible] Store St. Victoria, Street.

DRESSMAKING — ALTERATIONS a specialty. Mrs. Glassford, 1318 McKenzie

DRESSMAKING — PHONE E 6323. MRS. [illegible] Fur Dyers Dry Goods

DRESSMAKING ALTERATIONS [illegible] lined slipcovers [illegible] E 6510

RUTH'S DRESSMAKING, 416 CHAMBER Road announces to her clientele that due to a partnership formed by Miss Ruby Price, formerly Angelle Ruth Hairdresser, this establishment will be known as RUTH'S Ladies Garments 416 Cadboro Bay Road Victoria B.C. A change in name but not in quality. E 7064 Our business is based on your recommendations

39 LOST AND FOUND

LOST—CARDBOARD FOLDER CONTAINING LETTERS, BETWEEN DISCOVERY, Richmond and Oak Bay. Reward E 4400

FOUND, ON WAY TO VICTORIA HIGH school one lady's gold watch. Owner can have same by paying for this ad. E 7981

FOUND—BLACK AND WHITE SPANIEL. S.P.C.A. E 6514

LOST — WALL PRINTS RECEIVING prism boundaries No. 1748-C return. Nothing said. Liberal reward. E 6572 Original

LOST FROM GIRLS' CHECKROOM, May 24, man's light felt Borsalino hat, initials P.L. on band. Phone E 4916 or return to Ladies office.

LOST — BETWEEN ST. JOSEPH'S AND Oak Bay Junction, nurse's pin, Calgary General. Honest finder. Reward. O 6024

LOST—MAN'S GOLD TIE CLIP ON MAY 24th, initials E.A.L. Phone Keating 31M or write M. Lines, Saanichton P.O.

LOST, PAIR PRISM BINOCULARS NO [illegible] Liberal reward. Box 8424 Colonist

LOST — SATURDAY DALLAS BEACH [illegible] Leather camera. Reward. Phone E 1887

LOST, MONDAY MORNING GREEN COAT, side Island Highway, Colwood bus route. Phone E 2980

LOST LADY'S BULOVA WATCH GOLD chain, Friday, Easter Saturday night dance. [illegible]

LOST, BROWN PAPER BAG CONTAINING [illegible] Finder please phone E 3099 after 6 p.m.

LOST THREE PRONGED DOUBLE HANDLE [illegible] Burnside, Francis and Blanshard. E 1874

LOST [illegible] George Road. Reward. E [illegible]

LOST TRAILER TAIL GATE WITH license plate. Phone E 3361

MAN'S WALLET CONTAINING CANADIAN and American currency, papers and Standard Oil credit card B/C 22 85 45. Keep money and return wallet and papers to Box 5472 Colonist.

WILL THE OWNER OF BLUE HALF TON truck who picked up aluminum wheelbarrow at Albert Head and Kinkora Road Junction, about 5.30 Friday afternoon, please return to Clarke's Garage, Glenora Lake corner.

38 BUSINESS DIRECTORY

CHIMNEYS

ANY TIME, ANY DAY, PHONE FOR YOUR chimney and fireplace. Hanson. E 6014

BULLDOZERS

ANY TYPE OF BULLDOZING DONE reasonable. Estimates free. Southwell Hanson Lumber Co. O 3358 Keating 167

ALWAYS BETTER BULLDOZING, EXCAVATING and back-filling. Stanley Clement. O 2333

ANY BULLDOZING CAN BE DONE reasonably. Estimates free. Southwell Hanson. O 3358 Keating 167

BURTON BULLDOZING AND BACKfilling. Good service and fair prices. Phone Albion 478.

BULLDOZING AND CLEARING, ROAD grading, excavating, backfilling. The right machine for every job. JOHN D. KISSINGER. E 6424 Day E 3047 Night

O 6080 and Belmont 99R

GENERAL BULLDOZING AND BACKfilling. W. & A. Trace. O 3626

BULLDOZING, LAND CLEARING, ROAD building, excavating and backfilling

CABINET WORK

KITCHEN CABINETS, STORE FIXtures built to your specifications. Variety Wood Products, 880 Montreal. O 1833 Evening phone E 6441

WM. F. GEORGE — WOODWORKING, cabinet making. 2961 Douglas. E 3024

CARTAGE AND DELIVERY

THE DIME MESSENGER
G 5334
Delivery Service
Light Delivery of All Kinds
Parcel — Baggage — Moving
We Deliver on Every Street in the City Once a Day

CLOCK REPAIRS

[illegible] CLOCKS—REPAIRS. With Our Enlarged Clock Department We Can Now Call for and Deliver. Specializing in Fine French Movements. 40 Years Serving Victoria.
WHITNEY'S
[illegible] E 1819

CATHOLIC SUPPLIES

STATUES, Rosaries, Prayer Books, Crucifixes. Keefer's, 808 Richards, Vancouver, B.C.

CARPET CLEANING

FOR CARPET AND CHESTERFIELD cleaning and moth-proofing, call Victoria Carpet & Furniture Cleaning.

RUG AND CHESTERFIELD CLEANING in your home. Paint washing. Cassel Rug and Chesterfield Cleaners. E 6416.

CHIMNEY SWEEPS

VETERAN CHIMNEY SWEEP, VACUUM equipped. Chimneys repaired. Outside cleaned. E. H. West. O 2561.

J. & J. CHIMNEY SERVICE
VACUUM EQUIPPED.
CLEAN EFFICIENT
Licensed and Approved
Phone Chester for Service
J. SMITHDREW Phone O 7951 J. RAINER 1536 EDGEWARE ROAD

"SUPER SERVICE"
CHIMNEY SWEEP

COOKING RANGES AND HEATERS

COPPER MAKES REPLACEMENT PARTS for Sims and Cory Cairo Coffee Shop, 1700 Douglas Street (Opp. B.C.E.)

COAL AND WOOD

A BARGAIN FOR SELLCREST WOOD. All dryland fir blocks 8 & 9 slabs mixed. Absolutely no rubbish. This wood is dry enough for furnaces.

Also we have dryland split wood, ready for immediate use for kitchen, fireplace.

Immediate delivery anywhere
12 Inch-cord Slab
For Blocks and Slabs, per cord $6.00
Dry Split Fir, per cord $6.00

Note — It pays to spend a little more money to get a good quality of wood, than to spend less and get a poor quality.

CAPITAL FUEL CO.
Phones Day and Night. B 1024

A BIG CORD HAND-PICKED [illegible] extra-dry cedar. [illegible] per cord, [illegible]

38 BUSINESS DIRECTORY

[illegible]

A BARGAIN FOR DRYLAND DOUGLAS fir. All No. 1 slabs mixed with inside blocks, also split wood, 12-in., 86 rubbish, clean, never in water. Immediate delivery. [illegible] IN THE [illegible]

ATTENTION — Don't be fooled and get cheap poor or wet quality wood that costs you more in the long run. We've got the Hillcrest Dryland Best — dry, clean, solid hand-picked. Good for a brand use. Be sure the name below is on the truck.

Sole Agent
HILLCREST FUEL CO.
Day O 1661 · O 3618. Day or Night

A BARGAIN YOU CAN DEPEND ON —Dryland chopped wood is coming in again. Immediate delivery at $6.50 a cord. Ready to burn. Also long wood for furnaces all fir 12".
[illegible] FUEL CO.
E 7918

ALL BEST HILLCREST WOOD

ALL No. 1 DOUGLAS FIR BLOCKS AND slabs 12-in. No rubbish. Ready to burn. One cord $6.00 or split wood $6.00 cord. Immediate delivery.
HILLCREST WOOD—SATTAN SINGH
Night-Day — Phone E 1380

A SPECIAL BARGAIN SALE FOR 3 DAYS only—Dry inside fir blocks, mixed with bark slabs 12 inch. If you want good wood buy BOOKER DRY WOOD the one and only wood on this Island that doesn't go in water. All hand-picked no rubbish. Regular $7.00 cord. Now selling at a reduced price, 3 cords only $11. For the best buy and quick delivery
PHONE E 6075 — DAY and NIGHT

HILLCREST WOOD, SAWDUST
ALL FIR BACKED (80) SAWDUST 3 units $11. Up-Island firwood, 2 cds. $12. Langford Fuel. Phone E 6910

DRY FIR, STOVE LENGTHS, CLEAN, NO rubbish. Half-cord lots $3.50. B 3931

FIR, $11.00; 2ND GRADE WOOD, $8, AND cedar $7 for two cords. Ralla Singh's business is taken over by Charchal Singh. For immediate service phone E 9463. Credit over.

FINE SAWDUST FOR BUTCHER SHOPS 35c sack delivered. O.K. Fuel Co. Phone O 2652

IMPORTANT—GOOD NEWS AT LAST. We have real good wood for the furnace and heat. Winter's comfort. Buy today and store away. This is 1 wood 2 cords for $12 (order today, deliver tomorrow). Victoria Douglas Fuel. 1820 Government Street. E [illegible]

HILLWOOD, STOVE LENGTH, 80% FIR. All dry, $6 cord. O 3723. O 3625

CONCRETE — ONE WEEK — WOOD AT almost half price. 100 cords [illegible] 12-inch lengths easy to split and easy to handle. Very good for kitchen, kindling heater or furnace. A lot of dry enough for use right away. Dandy wood for heater use. But now for next Winter. Dry at the weather for you again. THIS 2-CORD LOAD ONLY $7. 4 CORDS $13. Special delivery to Cordova Bay, Sidney, etc. For immediate delivery, phone O.K. FUEL [illegible]

SPECIAL SALE—READY TO BURN, NO Dryland fir. Immediate delivery. $6 cord. Topas Fuel. Phone E 3182

UP-ISLAND MILLWOOD MIXED WITH plenty of inside blocks and slabs. Nice and clean, no sawdust. Stock up now for Winter. Also split wood ready to burn, 1 cord $6, in 2-cord lots. Prompt delivery. Phone day or night. E 6493 B 6420 Cowichan Lake Wood

[illegible]

NO. 1 DOUGLAS FIR WOOD. From Great Central. All in stove lengths. Thick bark slabs mixed with inside blocks. CORD $6
Delivered in 2-cord Lots
Phone for IMMEDIATE DELIVERY
B 3834 or B 1973
ISLAND FUEL SUPPLY

CHECK UP ON YOUR SAWDUST SUPPLY! Let the STARCK PEOPLE Fill Your [illegible]
REMEMBER LAST WINTER?
No. 1 Dryland Up-Island Fir Sawdust. Logs never in water. For early delivery, sacked or bulk.
PHONE COLQUITZ 203R
Also First-Growth Fir Bushwood Any Length

[illegible]
Prompt and Efficient Service
PHONE O 4581

REDUCED SPRING AND SUMMER PRICES ON
SAWDUST
Delivered in Sacks (90 Sacks to the Unit)
Per Unit, Now only $6.00
100% Coarse Fir Sawdust. Double-screened—Order Now. Immediate Delivery
EMPIRE SAWDUST CO.
[illegible] Office, 730 Pandora Ave

TIME FLIES
BE WINTER-WISE
ORDER NOW
SAWDUST
No. 1 Coarse Road Rig Fir Sawdust. Guaranteed the best in town. Quick delivery. Bulk or sacked.
HARKNETT FUEL
[illegible]

A BARGAIN PRICE FOR TWO WEEKS ONLY
BUY NOW — UP-ISLAND SLABS WITH THICK BARK AND INSIDE BLOCKS IDEAL FOR FURNACE AND KITCHEN RANGE. PHONE TODAY FOR EARLY DELIVERY
ONE CORD ..... $ 5.50
TWO CORDS ..... $ 9.50
FOUR CORDS $18.00
[illegible]
P. W. FUEL CO.

TWO WEEKS ONLY.
FIR—FIR
UP-ISLAND SEMI-DRY FIR SLABS WITH INSIDE BLOCKS. THIS IS EXCELLENT WOOD FOR FURNACE, FIREPLACE AND ALSO KITCHEN RANGE. NO RUBBISH. FOR IMMEDIATE DELIVERY
PHONE TODAY — G 8725
ONE CORD ..... $ 5.50
TWO CORDS $10.00
FOUR CORDS $18.00
HONEYMOON BAY FUEL CO.

DRYLAND SAWDUST CO.
Reduced Spring and Summer Prices on Sawdust
PER UNIT (SACKED) $6.00
PER UNIT (BULK) $4.00
No. 1 Coarse loading fir sawdust, guaranteed best in town. Bloods, [illegible]. Order now. Immediate delivery
DRYLAND SAWDUST CO.
[illegible] Office, [illegible]

AM NOT FOOLING
All hand-picked No. 1 Fir. Never in water. Good for furnaces, fireplace and kitchen range. 50 cords; 5 cords, $18. Split wood $6 3 cords $12. Good and clean. Ready for basement. Ready to burn. Quick delivery. Phone E 3423, night. E 6000.

A BIG CORD HAND-PICKED [illegible] extra-dry cedar. [illegible] per cord, [illegible]

38 BUSINESS DIRECTORY

50 CORDS, 12-INCH BONE-DRY WOOD, good for handling etc., only $6.50 cord. For immediate delivery phone O 4452

Coal used during the heating season cannot all be mined during the Winter months. Buy fuels now and assure yourself of a better grade of fuel than can be bought during the rush season. Let's talk it over.

KIRK COAL CO. LTD
Your 61st Year
O 3341 1219 BROAD ST

ELECTRICIANS

A COMPLETE ELECTRICAL SERVICE—[illegible] Phone O 4116 H. Tomlinson and K. Christensen, War Vets

A COMPLETE WIRING SERVICE. FREE estimates. Quinet Electric. E 7918

[illegible] Painless Radio. E [illegible]

GREATEST BLESSING IN THE HOME. Use your automatic electric storage water heater on easy terms. Main Electric 1001 Cook St. E 4131

ELECTRIC CONTRACTORS

HOUSE WIRING — HOUSES REWIRED for [illegible] hot-water heaters installed. Free estimates, reasonable prices. Prompt service. Dunn Electric, O 3466.

FLOORING

O. B. BENNELL, [illegible]
FLOOR LAYERS AND FINISHERS. Hardwood, strong, quiet, tender, the. Sanding and finishing. 1894 Beach Drive. B 6731

VICTORIA FLOOR CO. — ANY TYPE floor sanded at low cost. Immediate service. Free estimates. Phone E 6811.

FLOOR SANDING

A [illegible] JOB OF SANDING AND finishing on old or new floors at moderate rates. We take pride in our work. Satisfaction guaranteed. [illegible] Floor Co. B 3293

A [illegible] AT LOW COST. [illegible] Modern Home Services [illegible] Your floors. E 6552

A 4-COAT JOB IS A COMPLETE JOB— 12 inch sanding machine makes your floors like glass. O 6624 D. Duncan

B 1158 — SANDING AND FINISHING. Reasonable. Knight's Floor Surfacing

DO YOUR OWN FLOORS AND SAVE— Rent a sander by day or week. Spray paint, varnish, floor polisher. Fairfield Hardware. E 6035

FLOORS SANDED AND REFINISHED— Asphalt tiles. Free estimates. Capitol Floor Co. O 5625 E 8978

[illegible] ELECTRIC. FOR [illegible] $1 per day. Green's Appliances. E 6451

SANDING AND FINISHING ENGLISH "Watco" oil and concrete floor hardeners. Satisfaction guaranteed. Free estimates. Gordon [illegible] Pacific Flooring Co., 1938 Shasta Place. Phone E 4778

V. I. HARDWOOD FLOOR CO., 2100 Douglas. Free estimates. O 7914

FLOORS STAY BEAUTIFUL WHEN SANDED AND FINISHED BY [illegible] OF THE [illegible] AGENCIES [illegible] Days, E 6423 Nights, O 6604

FLOOR POLISHING

ALL TYPES OF FLOORS EXPERTLY cleaned, waxed and polished by machines. Hughes our specialty. Gregg's, established [illegible] O 5623

FURNACES

ANYTHING IN FURNACE INSTALLATIONS, repairs, tinsmithing. Hugh Neuman. Phones E 4995 or O 3008

ALP WILLIAMS
FURNACES REPAIRED AND INSTALLED—Free estimates. Shaw Sheet Metal, 317 Wharf Street. Phone E 2343

MCLARY FURNACES, REPAIRS, AIR conditioning. Model Sheet Metal, [illegible] Douglas Street. E 1918

FURNACES
Complete With Hot-Air Pipes and Registers (as illustrated) there in air days. Guaranteed [illegible] $140 and up, also repair work. [illegible]

GENERAL HAULING

GENERAL HAULING—PANDORA TRANSfer—Cinders and fill for sale. Good black soil. Yards cleared. B 1031

GUNSMITHS

SEE DAVE MEDLEY FOR EXPERT gun repairs at all times. Now with Robinson's, [illegible] Phone E 6312

KEY CUTTING

KEYS CUT WHILE YOU WAIT. A. N. Johnston, 1121 Vancouver Street.

LOCKSMITHS

PRICES [illegible] SHOP MOVED TO 847 Broughton. Complete lock repair service. Combinations changed and repaired. Phone O 6235

LAWN MOWERS

A 1 LAWN MOWER SHARPENING — A. N. Johnston, 1121 Vancouver Street. General sharpening. Mowers, shears, saws, key cutting. Phone E 7051. We specialize in lawn mowers.

ALL LAWN MOWERS PRECISION ground and repaired at Price's. Key [illegible]. Prompt delivery. Keys cut while you wait. 847 Fort St. O 6221

FINE LAWNS [illegible] BEAUTIFUL [illegible] famous British made Atco power mowers. More Atco mowers in use than all others combined. 8 models. Ask for demonstration on your own lawn. National Motors Ltd. 819 Yates. Phone O 8177

[illegible] SAW AND LAWN MOWER shop, expert repairs. New mowers for sale. $4 allowance on your old mower. 648 Cormorant. O 8742

METAL WORK

[illegible] ART METALS
Ornamental Iron Work and Welding
Copper, Brass and Aluminum Repairs
538 Menzies Street Phone E 8232

MOVING AND STORAGE

ALERT SERVICE CO.—MOVING, SHIPping, heavy hauling. 740 Broughton Street. Phones E 6101 and E [illegible]

OIL BURNERS

FOR FIRST-CLASS BURNER SERVICE, range and automatic overhauls, cleanings and installations. Phone O 2103 or B 5110. E. R. Baldwin

PLUMBING

ARMY AND NAVY PLUMBERS SUPPLY. Install and repair hot-water tanks, gas water heaters and stove connections. Call Albion 187 or E 6814 after 6 p.m.

A. P. & B.
PLUMBING, REPAIRS, HEATING—O 4600

ROOFING

[illegible]
ASPHALT ROOFING. NEW OR OLD roofs. Hexagon or square butts, red, green, black and blue. Also Tex Barrett. Philip Carey approved applicators. Workmen fully insured, also gutter work, brick siding and insulation. Easy monthly payments. Call us for a free estimate without obligation.
STEWART & HUDSON
600 Cormorant Street Phone E 8171
Nights, E 8001

ROOFING, CEDAR [illegible] SHAKES, wall shingling. Gutters renewed; 30 years experience your guarantee. [illegible] PHONE E 6064

HOME ROOFING & BUILDING PRODUCTS LIMITED
Specialists in Roofing and Insulation
READY TO SERVE YOU
Approved [illegible] Shingles
ROCKWOOL Insulation Installed by the Latest Blower Method
[illegible]
Terms Arranged
HOME ROOFING & BUILDING PRODUCTS LIMITED
[illegible] O 6811

APPROVED BONDED SHINGLE APPLICATOR
[illegible]
Specialists in All Colors and Designs
GUTTERS REPAIRED AND RENEWED
Complete Line of Roofroost and Cottah Insulation—Aluminum Foil Insulation, in rolls of 500 square feet $10
The Best in Guaranteed Materials and Workmanship
A FREE ESTIMATE—TIMES IS OFFERED
VICTORIA ROOFING & INSULATION CO.
[illegible] FORT STREET PHONE E 2021

38 BUSINESS DIRECTORY

[illegible]
30 YEARS' ROOFING EXPERIENCE
at Your Service
J. R. "JOCK" FINDLAY
B.C. [illegible]
Showroom of Tomorrow at 715 View
Materials Available — No Waiting
E 6422 O 1058 Night O 6894

TAILORING

ALTERATIONS AND REPAIRS LADIES' suit and coat materials sold by the yard. Jack Davis 633 Yates Street.

UPHOLSTERING

EXPERT UPHOLSTERING. LATE OF Maples. Your furniture recovered in new designs. Drapery made to order. Kitchen cabinets. [illegible]

FOR GOOD [illegible] Chesterfields upholstered, refilled. James Bay Upholstery. B 6118

WINDOW CLEANING

A CLEANING BY MODERN HOME Services gives you shining windows, floors, paintwork, at low cost. O 6582

34 PROFESSIONAL DIRECTORY

ACCOUNTANTS

AN ACCOUNTING SERVICE [illegible] SMALL BUSINESS. Systems Installed and Maintained. MODERN ACCOUNTING SERVICES. [illegible] 31 — B 6024. Eves., B 5572

CAPITAL BOOKKEEPING SERVICE — 1123 Vancouver Street. Public accountants, auditors, income tax. Bookkeeping systems installed. B 6131 evenings, O 3491

APPRAISERS

G. A. OKELL, INDEPENDENT APPraiser. Fire and automobile [illegible] since written. 1332 Government St. B 1301

ART

FOR SPECIALIZED COMMERCIAL ART — P. J. Starker. [illegible]

[illegible]

EXPERIENCED ACCOUNTANT WILL INstall or improve bookkeeping system, complete or part service. Small business a specialty. Phone E 8072

BRITISH INCOME TAX

BRITISH INCOME TAX REFUNDS — Hewett & Hughes agents. Wilfred T. Fry Ltd. For appointment phone O 8124

CHIROPRACTORS

JOHN M. STURDY
Specific Chiropractor — Neurocalometer
Precision X-Ray Laboratory
1121 Blanshard Street Phone E 8074

CHIROPODY

CHIROPODY, VACUUM HAIR MASSAGE. 811 Fort Street. Mrs. L. Barker, 1427 McClure St. O 4461. Est. 1912

DRAGGING

C. N. GORE
HOME PLANNING SERVICE
Residential Apartments Store Buildings
Alterations
MECHANICAL AND INDUSTRIAL DRAFTING
314 CENTRAL BUILDING B 6032

[illegible]

E. O. SIMPSON [illegible] AND ELEC. tric treatment. O 6375

NATUROPATHIC PHYSICIANS

ELLIS HALIDOR, REGISTERED AND licensed dietetic, electric and manipulative treatments. Union Bldg. E 5863

OSTEOPATHIC PHYSICIANS

DR. VERNON B. TAYLOR, REGISTERED and licensed. 301-2-3 Jones Block, 731 Fort Street. Phone E Empire 7821

PATENT ATTORNEYS

MARKS & CLARK, Patent Attorneys, 504 Bank of Toronto Building, Victoria.

38 GARDENS AND SUPPLIES

BEST IN [illegible] — [illegible] YARDS 611 Peat, rocks. Belmont 74M everything.

EVERYTHING IN BEDDING PLANTS AT Tripp's Nursery. [illegible] Douglas Street, opposite the Bay. Open daily. We carry only quality goods.

GET YOUR BEDDING PLANTS AT Flowers, vegetables, tomatoes, at 769 Lampson Street, reasonable. [illegible]

GOOD TOP SOIL OR CLAY FILL MOVED [illegible] for sale. J. Rand. O [illegible]

POULTRY MANURE $1.00 PER YARD. Maridona 1 Prospect Lake

TREAT YOUR LAWN AND GARDEN with chicken manure and peat moss. Cheaper and better fertilizer. 80 pounds sack delivered. Ardmore Poultry Farm, Sidney. Phone 256W.

CATALOGUES

YES, THE BEST YOU'VE EVER HAD. Grow them order Shasta Daisy plants. Clinches [illegible] each at Gordon Head Lake Gardens. Oak Phone Colquitz 316T.

FOR SALE
ORIGINAL GOLDSTREAM SOIL—$3.50 PER YARD
Also rock and manure
Phone CLIFF MERRIMAN
B 9007 or O 2309

LANDSCAPE GARDENING
ROCK GARDENS POOLS PATIOS ETC
[illegible] AND CONSULTATION SERVICE
S. EDWARDS
F.R.H.S. M.A.L.A.
Horticulturist and Landscape Architect
[illegible]

A COMPLETE TREE SERVICE
Scientific Pruning and Spraying
Dangerous Trees Removed—Cut Up
CHARLES A. COWIE
[illegible]
B 1676 — Evenings: B 2065

SOIL — SOIL — SOIL
Buy Guildstream Soil, the Best Soil. The Only Clean Soil — No Waste
The most by Test
E 8000 · B 3178 $3.50 Per Yard Delivered
[illegible]

40 FOR SALE—MISCELLANEOUS

40A BUILDING MATERIALS

A NEW JARDINE CEMENT MACHINE for rent, with wheelbarrow. Phone E 2300. 2334 Harriet Road

BUILDING FOR SALE, 60 X 30, TO BE moved or dismantled. 3184 Cadboro Bay Road. E Empire 6314

CLAY FILLING, ROAD GRAVEL, washed gravel, new and used lumber. E 6011

CEMENT MIXER FOR RENT, WITH rubber tired wheelbarrow. 180 Battleford. O 8003

MUST BE MOVED OR DISMANTLED — 5-room house, cheap. For further particulars, write Box 5717 Colonist

[illegible]
Spray Equipment for Rent
[illegible]
2007 Government Street Phone O 6813

[illegible] LTD.
Formerly Canadian Western Woodworkers
OFFER THE CONTRACTOR AND HOME builder a complete service on cash doors, frames. Hundreds of stock sizes for immediate delivery. Special house orders at no extra charge. All work guaranteed and finished to your satisfaction. Our enlarged and fully modern factory can meet your needs in kitchen cabinets, store fixtures, counters, etc.

Specialists in hardwood veneers glued to your specification, wholesale or retail. For sale, hardwood veneers.

For sale, hardwood lumber. Small pieces machined to your size, also casings, mouldings and small pieces of plywood at reasonable prices.

BUILDING SASH & DOOR, LTD.
Foot of Garbally Road
Adjoining B.C. Forest Products
O 6023 [illegible]

[illegible]
TWO BASEFORD CONSTRUCTION CO. will be pleased to estimate and advise on all house repairs. Phone Colquitz 316T.

40 FOR SALE—MISCELLANEOUS

Goods Satisfactory or Money Refunded
HOME BUILDERS' SUPPLIES

ASBESTOS

THE LAST WORD IN COUNTER TOPping. This strong formica type board is [illegible] used for drainboards. Counter tops and table tops impervious to heat, acids, hot [illegible] and pans can be made or [illegible] in the field without [illegible]. All the most modern colors and designs. Easy to apply.
3 x 4 sheets each $7.00
3 x 8 sheets each $13.00
4 x 8 sheets each $23.00

ROOFING SPECIALTIES

Roofing varieties [illegible] and wood shingles [illegible] Dulux Brown Stain. Permits [illegible] preservative [illegible] wood for [illegible]
[illegible] Bags, 10½ per gallon $1.10
Bags, 10½ per gallon ..... .94

Plastic Seal—it seals the leaks. For fair to metal roofs, for renewing roof coatings. Contains asbestos fibres. Brush it on cold from the can.
1 Gallon $1.80
5-gal. lots, per gallon $1.60

W. Emulsion for brushing on foundation, wall exterior before back-filling. Prevents moisture penetration.
Per gallon $1.35
5-gal. lots, per gallon $1.15

Creosote—best grade. For preserving fence posts, around buildings, etc.
Big bargain, per gallon ..... [illegible]

FENCING

Headquarters for all types fencing—picket, light board, or ornamental styles—built made to measure at reasonable prices. Rough and dressed fir posts, all lengths. Complete built fences, with hardware, from $14.00 up. Clothes line poles from $2.00 up.

LUMBER

We carry lumber of every grade for every purpose. All prices. Fir, cedar, plain boards, shiplap, flooring, casing, gutter, etc.

BUILDERS' SUPPLIES

Medusa White Cement, for all stucco work. The highest of white cement, an ideal ground and guaranteed to hold color indefinitely. Per sack $4.50
Drain Tile, clay or cement, each ..... 10¢
Hollow Brick, dressed, per $60.00
Concrete Brick, dressed, per $57.00
Stirrlind Tile, per $47.50
Gypsum Lath, per 1,000 ft. $47.50
Hardwall, per sack ..... [illegible]

See Us for Sand and Gravel, Lime and Builders Supplies
STEWART & HUDSON LTD
Gorge Road—Off Government
B 2171 B 2613

VALUE FOR YOUR BUILDING DOLLAR!
SPEED Beaulites and Sanitas Y. [illegible] Money
SPEED [illegible] Colors in one [illegible]
[illegible]
SPEED [illegible] A [illegible] dressing room that washes like china. Paint [illegible]
One gallon makes 5 qts of quality enamel. Price $7.00
RIPOLIN ULTRA WHITE ENAMEL — The whitest white you can pay. A two-coat job will last two years.
Get a Coupon for a FREE sample of Tim-Tone Tested Enamel. Price per qt. $2.00

GOLDEN PAINT
EVERYWHERE ON EVERYTHING
See our large selection of cabinet and door hardware, sash, doors, shakes and framing lumber.
Free Estimates on ROOFING with Barrett Broad Shingles and Durold Hexagon Shingles
SIDNEY LUMBER LIMITED
Paint and Builders Supply Headquarters
2333 GOVERNMENT ST PHONE B 8167

LUMBER SPECIALS
Your choice of the following at $25.00 per thousand feet in two thousand foot lots or more
1 x 6 Boards 1 x 8 Boards
1 x 4 Tongue and Groove
1 x 6 Cedar Siding
2 x 2 2x3 2x4 2x6 2x8 2x10
All dressed four sides and random lengths only. Delivery extra.
We also have in stock the very best 2 x 4, 2 x 6, 2 x 8 and 2 x 12 for standing, joists and rafters, cut from the finest mature Malahat timber.
We can supply lumber of [illegible] length rough or dressed or dressed on two edges and would be pleased to quote you prices on your requirements.
B 2260 or Evenings B 6734
PROMPT DELIVERY
Open Saturday All Day
ATOM LUMBER CO.
217 JOHNSON STREET WEST
East of Victoria West Park—Across From the Roundhouse

FLOORING AND CABINETS
Dovetailed drawers made to your sizes. Cabinets made all sizes and shapes. Formica edge and 100% grain. It will pay you to come out days or evenings and save money.
BROTHERSTON BROS
Just before you go on the lake on the East Saanich Road
PHONE COLQUITZ 181 W

[illegible] SASH AND DOORS

IF YOU ARE BUILDING
THE
NORTH SHORE SASH & DOOR CO., LTD.
(Victoria Branch)
[illegible]
LARGEST AVAILABLE STOCK ON [illegible]
[illegible] Catalogue Sent Free on Request
ADVISORY DEPARTMENT
To assist you with your Sash and Door problems, our representatives are prepared to call upon you by appointment anywhere, at any time and to estimate your needs without obligation.
BY MAIL
[illegible] GARDEN 1711
VICTORIA, B.C.

CLOTHING, FURS, SHOES, ETC.

CUSTOM WORK
NEWEST FACTORY MACHINES
BUTTONHOLES, STRAIGHT WITH barred ends, up to one inch, 5c per buttonhole. Covered button on fashion molds, dome, daisy and cauliflower styles, sizes 24, 32, 36 lignes, 10c each. Skirts shortened, taped and slipstitched, 65c. Self-covered shoulder pads serged, complete with male and female gripper tape, 50c per pair, without tape, 35c. Self-covered belts with leatherette backing, five machined eyelets ready for buckle attachment, 50c.
[illegible]
Volume orders undertaken on hemming sheets, making pillowcases, serviettes, etc.
[illegible]
S. A. BANDS LTD.
1457 Store St., Victoria. B 1331

COMPLETE SCOTTISH DANCING COSTUME, size 14-16. B 6081

FOR SALE—GOLD WOOL COAT WITH [illegible] Call B 6382

ONE BRIDESMAID OR EVENING DRESS, as new, one coat (tweed), two piece green suit, cherry-coat style, sizes 14-16. Phone O 2891.

PERSIAN LAMB SHORTIE COAT, REASonable. 3616 Rock Bay Avenue.

SOUTHERN [illegible]—FULL HIGHLAND EVENING WEAR, [illegible]. Bargain. Box 8064, Colonist.

42 SIZE LADY'S NAVY BLUE SUIT, beautiful all-wool English material, [illegible] new, also 1 pair drapes (lined), beige wine and green. 60" x 90" $12, red leather handbag $2. 1404 Gladstone Ave. B [illegible]

$1 ON COST PRICE DRESSES. LADIES Bluebirds, 6234a Fort Street.

40 FOR SALE—MISCELLANEOUS

40D FURNITURE

A. T. LEADBETTER'S [illegible] Used Furniture Store, 706 Johnson St. See store off Douglas St. Every day is bargain day on all our good used merchandise. Quality first, service always. Free delivery. Phone O 4424.

ATTRACTIVE FLORAL LINEN SUITE, [illegible] E 2364

AMELESS DAVENO WINE VELOUR, [illegible] $42.50. 68 Simcoe Ave.

FOR SALE OWNER MOVING, AUTOmatic gas hot-water heater, [illegible] E [illegible]

[illegible] Phone [illegible] O [illegible]

ALMOST [illegible] SOLID [illegible] E [illegible]

[illegible] DINING ROOM suite, used [illegible] a few years, very low for quick sale. Phone E 6257

OWNER [illegible] TO DISPOSE WHOLLY or singly of some rare collection of fine Persian rugs. Have all been collected in the Orient. Apply 8 a.m. to 9 a.m. or 5 to 10 p.m. 941 Pemberton Road.

PRACTICALLY NEW DINETTE SUITE, dark wood, 6 pieces. Reasonable price. Information, phone B 3058 or 1591 Savanah Ave.

SINGER SEWING MACHINE [illegible] model, good condition, $37.50. New Converto, with bedding drawer, $47.50. Small chest of drawers, $6.50. Single bed, ribbon [illegible] $7.50. Display shelves [illegible]. Seed's Furniture, 1111 Fort Street. O 6622

SPECIAL SALE OF 8-PIECE DINING room suite, bedroom suite, chesterfield suite, Duncan Phyfe table and 4 chairs, odd dressers, fridge, odd occasional chairs and several beds. 1812 Oak Bay Avenue. B 1113.

SINGER SEWING MACHINE WITH motor, [illegible] table, two dressers, baby's high chair, piano. All in good condition. No outlet calls. Butchart 1827 Redfern, B1.

TAPESTRY CHESTERFIELD SUITE, with slip cover, springs in good condition, price $45. Sleepy Hollow chair $20. 2851 Admirals Road. B 4284

THREE PIECE SECTIONAL CHAIRS, soft green tex. Phone E 3718

WINE BLOUR REVENO LOUNGE, like new. 1218 May Street. B 2410

CARPET SALE
12 x 9 FT. 6 IN. x 9 FT. BARGAINS, ALL in perfect condition, $35 each. First come first served.
CARPETORIUM CO.
1110 Vancouver Street

3 PIECE VELOUR [illegible] E [illegible]

DOLLAR SAVERS
HUB FURNITURE
A SMALL WARDROBE $21
TWIN BEDS [illegible] maple $55
[illegible] $118
BEDROOM SUITE walnut veneer and felt mattress $98
KITCHEN TABLE jackknife leaf and 4 matching chairs $24
[illegible] GAS STOVE with oven, white enamel door, nickel plated $24
ICE [illegible] large size, all enamel $34
HUB FURNITURE CO
719 JOHNSON ST PHONE G 6611
Manager R. Lewis

Mc & Mc
BEAUTY AND DURABILITY IN FLOOR COVERINGS
LINOLEUM De Luxe ..... 40c sq. yd.
[illegible] ..... 45c sq. yd.
LANCASTER Inlaid Lino ..... 2.25 sq. yd.
LANCASTER Marble ..... 2.75 sq. yd.
LANCASTER Tile ..... 1.25 sq. yd.
MARBOLEUM ..... 1.25 sq. yd.
JASPE Inlaid Lino ..... 1.65 sq. yd.
REXOLEUM DE LUXE FLOOR

6 x 9	6.25	9 x 10.5	8.95
7 x 9	6.95	9 x 12	10.95
8 x 9	7.75	9 x 13.5	11.95
9 x 10	12.95		

"You Save as You Buy at Mc & Mc"
McLENNAN, McFEELY & PRIOR
1600 BLOCK GOVERNMENT STREET
Phone O 1111

SPECIALS IN USED FURNITURE
Nine piece walnut dining room suite $129.50
Nine piece walnut Chippendale, new cover $69.50
9 x 10 ft. Wilton Carpet, PERFECT condition $49.50
Walnut [illegible] and [illegible] $89.00
Two walnut rocking [illegible] each $29.50
HOLLAND BROS. & CO.
[illegible] PHONE B 8013

AT MACK AND TOMMY'S
A lovely Hammond bedroom suite with large four-drawer chest, vanity dresser and bench. Full panel bed with new springs, mattress and [illegible] ..... $[illegible]
An odd three-cushion Chesterfield just cleaned $34.50
A [illegible] Concrete in deep wine silk brocade cover $63.50
G
HOLMAN & CANNON USED FURNITURE
781 JOHNSON ST. E 6614

PRIVATE SALE
OF
FURNITURE
263 VIEW ROYAL AVE.
MAY 31 — 9-11 A.M.
Furniture and effects of house and cottage, including maple [illegible] Also one Westinghouse electric range, 1

60 FOR SALE—MISCELLANEOUS

SCREW-CUTTING STEEL LATHE, 10½-in swing, 36" between centres, standard bed with legs, steady rest, tool holders, face plates, chucks, ball-bearing countershaft and clutch. 878 Inverness Ave., off Cloverdale and Cloverdale.

600 FARM IMPLEMENTS

FOR SALE — TD-18 INTERNATIONAL cat 1944 model, good condition, complete with tracked hydraulic angledozer and winch. Box 5661 Colonist.

MUST SELL FORD V-8 MOTOR equipped with belt drive. Buyers one Gehl Farmhand Horse motor, one Jeep motor equipped with farmhand power and two F.R.L. power saws. B 2589 evenings R 4734.

WORLD-FAMOUS FORD TRACTOR farm implements at Saanich Motors Farm Equipment HQ. 935 Cook Street. Phone G 8177.

BE PREPARED

MAYING TIME

PHONE

Do You Need a New Water Tank? Do You Need Repairs?

Check over your water needs and let us know what you require. Don't Delay—Be Ready For Your Work

FARWEST MOTORS LTD.

YATES AT VANCOUVER ST. G 8114

602 MISCELLANEOUS

A BETTER COLLECTION OF TOOLS at JACK'S, 1421 BROAD ST. A plaster of Paris model of hand, $4.00. A large size arm, $4.00. A hand size arm, $4.00. A small size arm, $4.00.

AT LEADLETTES: 7in JOHNSON motor, good condition, $45; 3½ hp $29.50; 5hp $24.50; 1½hp Wards motor, single HP, $17.50; 1½hp GE motor, new condition, $16.50; 3hp Wards motor, complete, $16.50; 3hp Wards motor, new condition, $25; 1½hp GE motor, more bargains. Free service. G 8424.

ATTENTION: NEW TOREBO ELECTRIC combination washer, model 1101, for quick sale, $250. Two Wards electric stoves, $65 each. Drawer dresser, as new, $15. Phone B 2614 after 5 p.m.

DUCK GUANO

APPLY NOW AND LET SPRING RAINS carry nutritious ammonia into the soil for Spring fir with Duck Farm Sidney 180 $1.00 per sack.

A CONDENSER ENGINE CLEANER, Lindsay Marine Service, 1411 Fort, filter and air X-ray, $10; and other items. For sale or trade. B 8161.

A BIG BEAUTY CONNOR LAST Waylag Weinger repairs a spot and Weinger rubs in stock. Taylor & Co. 818 Fort.

ARTISTS SUPPLIES, TEXTILE PAINTING framing. Wilkinson's Photo & Art Store, 640 Fort St.

AT R. M. ZARRY'S 1845 GOVERNMENT Street. Several brass lamp fixtures and fanciers miscellaneous copper items.

AWNINGS MADE TO ORDER OR REpaired. Free estimates. Capital Mattress Factory, 2895 Douglas St. G 3922.

A BUY ONE SINGER PORTABLE electric sewing machine get one free. Terms arranged. Taylor & Co., 818 Fort.

ALEXANDER—ALWAYS BEST FOR TOP soil, manure, clay. G 8118.

AT ONCE RUBBER STAMPS, DIGGONS.

A COW MANURE, $3 PER YARD. Phone G 1[illegible].

A DRING MACHINE CASH REGISTER. Ower & Ward, 1[illegible].

BOB-A-LAWN POWER MOWERS $142.50. Phone for demonstration. Sieler's Hillside Hardware, Hillside and Quadra. B 5241. Sieler's Hardware, 1[illegible] Hardware, 721 Esquimalt Road. B 1722.

BACHELOR WASHING MACHINE, HAND-driving stationary tub, in good condition. Not available in Victoria. Good reason for selling. Phone B 5274.

BED, MATTRESS, HOTPLATE, KITCHEN table (folding), twilight shade, electric washer, electric stove, lamp. G 1[illegible].

BRAND NEW 4-BURNER ELECTRIC range, apartment size, $180. [illegible] B 1431.

BABY CARRIAGE, BASSINET, EXER[illegible] $25. G 8[illegible].

COLLAPSIBLE BABY BUGGY, LIKE new, $20. B 8681.

CEDAR LOGS, 14 TO 17 LENGTHS OR [illegible] B 1017.

ELECTRIC WASHERS, REFRIGERATORS, Easy Washers. Marvin Clark. Terms arranged. Taylor & Co., 818 Fort.

ENTERPRISE ENAMEL COOKSTOVE, [illegible] large oven, [illegible] B 8[illegible].

EXCELSIOR WASHBOARD, BLACK [illegible] G 8[illegible].

ELECTRIC WASHING MACHINE FOR [illegible] G 1[illegible].

FILE CABINETS, LETTER AND CAP size, [illegible] drawers. Many [illegible] books and [illegible] registers. [illegible] and carbon [illegible]. [illegible] used office [illegible]. J. R. PIPER BUSINESS SYSTEMS, 761 Yates Street. B 8021.

FURNACE NEW — INSTALLED IN DE[illegible] size, terms as budget plan. B 6881.

FOR SALE — TWO SAWDUST BURNERS for gooh stove and furnace, complete also folding go cart. B 4419.

FOR SALE COMPLETE POTATO CHIP machine. Phone G [illegible].

HEARING AID, NEW MODEL, COMplete, good condition. Phone G 2130.

JUNIOR-SIZE BED WITH SPRING, NO mattress, high chair, tee box. B 9049.

LARGE NICELY DECORATED BASSINETTE with spare shelf for baby clothes, on casters. G 4919.

LAWN SWINGS—NEW, WITH CANOPY and mattress, 411 Walter St. B 7043.

LAWN SEAT WITH CANOPY (SWING) ing, in excellent shape. G 1327.

LADY'S GOLF CLUBS AND BAG. G 2726.

MUST BE MOVED OR DISMANTLED 8-room house, cheap. For further particulars, write Box 5717 Colonist.

MODERN VACUUM CLEANER FOR rent. Phone G 3021.

MAYTAG WASHER, LATE MODEL. Call B 6851, between 8 a.m. and 5 p.m.

ONE STEAMER TRUNK 34, ONE PAIR banks scale, 1/2 ton, to 4 lbs. B 2109.

RUBBER STAMPS — ROBINSON PRESS Printers. Pioneer rubber stamp makers in Victoria. 848 Pleasant Street. Masonic Building. Phone B 8014.

STANDING HAY, CLOVER MIXED WITH grasses. 75 acres. L. W. Marshall, Wayne's Crossroad, R.R. 1, Sidney. Sidney 1747.

SINGER SEWING MACHINE MODERN treadle, as new. Taylor & Co., 818 Fort Street.

SAILS, SMALL OR LARGE, TO ORDER. P. Jayne & Sons Ltd., 530 Johnson St., G 6832.

TWO BEAUTIFUL BLEACHED BIRCH showcase counters and matching specialty backbar, costing $420, no reasonable offer refused. See them at Airline Coffee Bar, 904 Government Street.

THREE LADDERS, ONE 14 FT. WITH hooks, one 12 ft., one 8 ft. [illegible] 1085 Desert Road. G 9377.

THREE-QUARTER SIZE COIL SPRING and mattress good condition. B 1637.

VACUUM CLEANER, NEW, WITH ATtachments. Terms arranged. B 6881.

VERY GOOD TOURIST ACCOMMODATION. G 8251.

WELL-BUILT LATHE 6' BED 9" SWING on metal reinforced bench with 1-hp. motor and tools. As new. $110 or offer. Also 1-hp. GE 1140 motor, new. What offers? 1932 Oakwood. B 7151.

WHITE ENAMEL ICE BOX, REFRIGERATOR, stove and cream enamel McClary wood and coal range, both new condition, reasonable. 1486 Hampshire St. G 8468.

1947 7 CU. FT. MODEL REFRIGERATOR for Made CD 147 8325, also 1947 Norge electric stove. Model R 901, with deep well cooker, $100. This equipment is as good as new. Use at home 126 R.A.F. Station, Patricia Bay or phone Sidney 370.

100 SQUARES NEW GALVANIZED corrugated iron. Apply Made[illegible] 2010 Douglas. B 2915.

KILSHAWS
THE AUCTIONEERS
1110 FORT STREET PHONE G 8461

We Will Buy for Cash or Sell for You
Furnishings and Effects
See Us First or Last

UP TO $75.00 FOR YOUR OLD WASHER . . .

When you trade it in on a new Bendix, The Westinghouse, Hotpoint or Easy. Pay balance at only $6 per month.

KENT'S LTD.

HOT WATER ALWAYS ON TAP

WITH AN AUTOMATIC HOT-WATER STORAGE TANK FROM

STANDARD FURNITURE

ELECTRIC

AUTOMATIC STORAGE TANK WATER HEATER 40 Gallon $145.50

THE INGLIS 30 Gallon With Single Element $119.00

With Dual Element $146.50

40 Gallon $159.50

YEAR

THE INGLIS 30 Gallon $150.50

40 Gallon $160.50

THE PITTSBURGH 30 Gallon $124.50

40 Gallon $179.00

ROBERT 30 Gallon $139.75

INSTALLATION BY QUALIFIED MEN AT MOST REASONABLE COST

STANDARD FURNITURE COMPANY

RIGHT THROUGH—YATES TO VIEW

UP TO $50.00 TRADE-IN ALLOWANCE ON YOUR OLD WASHER

Regardless of Age Make or Condition

ON A NEW INGLIS WASHER

EXAMPLE

INGLIS NIAGARA WITH PUMP $174.50

Less allowance on your old washer $50.00

$124.50

YOUR OLD WASHER IS THE DOWN PAYMENT BALANCE EASY TERMS

YOUNG'S RADIO

704 FORT STREET PHONE B 6761

CHECK UP

On Your Office Supplies

Letterheads Envelopes Bill Heads
Statements Record Sheets Etc.

Don't Leave It Till the Last Minute

THE COLONIST
PRINTING DEPARTMENT

618 VIEW STREET VICTORIA, B.C.

WHEELBARROW WHEELS

ALL STEEL WHEELS
COMPLETE WITH TIRES AND TUBES

$12.85

DICKINSON & DUNN

Back of the Bay on Arena Way

SENSATIONAL VALUE

THE NEW GENERAL ELECTRIC POLISHER

$59.50

Place Your Order Early

FLETCHER BROS

1130 DOUGLAS STREET PHONE G 7148

WASHING MACHINES

BRATTY—EASY—MAYTAG—OILSON

Terms Arranged
Repairs to All Makes

MODERN APPLIANCES

641 YATES STREET PHONE B 2016

61 WANTED—MISCELLANEOUS

ALMOST ANYTHING

A LOT OF FOLKS PHONE US EVERY day to sell to us their used furniture. We have gained a reputation for paying the highest possible prices and quick cash. However many people don't know that we buy such things as [illegible] jewelry or clothing [illegible] washers, refrigerators, sewing machines, tools, stoves, china, etc. Please note that a call to our office will bring prompt service, we will call at your home and pay spot cash. Kindly phone Wally Gray at Gray & Duckworth (Fred Smith & Co.) G 6013. 581 Balmoral Road.

ABC

ATTENTION! — $$$ CASH PRICES paid for good used furniture, tools, stoves, pianos. We call anywhere any time.

HUB FURNITURE COMPANY

713-719 Johnson St. Phone G 8425

Manager B. Lodin

ALL BOTTLES, RAGS, METALS, FURniture and useful things bought. Empire Junk Co. B 6250. B 6241.

ANYTHING IN STOVES. We "Air Blast" them and will call anywhere in the city or vicinity. Phone G 8434.

A SMALL BABY CRIB. B 6136.

BEST PRICES PAID FOR MEN'S USED clothes. Phone B 5411.

BROWNIE SUIT FOR GIRL, AGE 8. B 3[illegible].

CARPETS WANTED USED. B 3041. CARpetorium Co., 1119 Vancouver Street. Rugs and upholstery cleaned and repaired.

HIGHEST PRICES FOR GOLD AND diamonds. Rose's, Ltd., 1517 Douglas.

OLD BICYCLES AND PARTS ARE worth money at 849 Johnson Street.

PORTABLE SINGER SEWING MACHINE with back and front stitch. G 4414.

WANTED — 500 RANGES — HIGHEST prices paid. Peden Stove Store, 721 Johnson Street. Phone B 1681.

WANTED — COAL STOKER AND AIR blower, good make. State particulars and price. Box 2570 Colonist.

WANTED — GOOD 45 CALIBRE RIFLE. Answer [illegible] Colonist.

A BETTER DEAL

YOU WANT THE HIGHEST PRICES for your better used furniture. We pay more for Pianos, Bedrooms and Living room, Dining room and Kitchen furniture. We need Automatic Ranges, Washing Machines. The Squarest Deal in British Columbia.

FREEMAN OF LONDON G 2941

1925 CHEVROLET REAR-END parts. B 6372.

STOP WONDERING

What the Value of Your Holdings Are,

IT'S OUR BUSINESS

We Are Auctioneers and Appraisers

If you have Good Furniture, Pianos, Washing Machines, Refrigerators, Sewing Machines, Tools, Machinery, or anything of value, nothing too large or too small, we will buy outright or sell them for you. When we buy we give you the highest prices, and when we sell them for you we [illegible]

For the Best Results Call

W. D. PALMER & CO. LTD

AUCTIONEERS and APPRAISERS

818 PANDORA AVE. G 6911

62A POULTRY HATCHING EGGS ETC.

AT COCKADOODLEDOO 50 ONLY NEW Hampshire layers 75 only range reared New Hampshire pullets. Just hatching old age. Young pullets and cockerels of all ages. Come and see this beautiful farm on the four green targets. We delivery the eggs—they deliver the eggs. Ask your neighbor. 2377 Cedar Hill Crossroad. G 9148.

ALL KINDS OF HENS WANTED — 830 Green Blower. B 3307.

CHICKS HIGHEST QUALITY DAY OLD or good older. Hampshire and Leghorn. Hampshire cross are also at our store. J. L. Lang, 1409 Store St. G 6821. Alston 1020. Agent Ramo & Sendall, Hatcheries.

UNSEXED CHICKS

FOR BROILERS AND ROASTERS — We are turning out all Summer quantities of light Sussex super and bred for fast weight gains. 12½ per lb. Roasters are coming off very well this year and we have [illegible] left. There is a strong [illegible]

[illegible] 3648

FOR THE CHICKS WHICH GIVE RE-sults write J. L. Lang, 1409 Store. Agent Victor L. Ramo & Sendall Ltd. Hatchery Prairie B.C.

HATCHING EGGS N.H. 81 DOZ. SEYmour Biggs Shelbourne and Feltham.

NEW HAMPSHIRE PULLETS THREE months old from R.O.P. stock $1.45 each delivered. Phone Alston 45 X.

SOLLY CHICKS

ORDER YOUR 1949 CHICKS NOW FROM one of Canada's best-known poultry farms. Famous for 40 years.

G. M. Nation
SOLLY POULTRY BREEDING FARM
Westbourne

PHONE COCKADOODLEDOO 75 EAGLE Crest New Hampshire yearlings in full lay. Mature breeding stock.

GROWING PULLETS

THERE WILL BE AVAILABLE ALL SUMMER and Fall, a few hundred pullets from R.O.P. stock, raised on the farm, large and fast growing, Anderson Poultry Farm, Sooke. B[illegible]

5 WHITE LEGHORNS AND 2 HAMPshires all laying heavily, stock raised on the farm, large and fast growing. Anderson Poultry Farm, Sooke. B[illegible]

62B RABBITS

FOR SALE — NEW-LAID BABBIT [illegible] Wagner Nanaimo. [illegible] Phone 1426J.

FOR SALE—GELDING 8 YEARS OLD quiet, $75. Phone Belmont 1192.

HORSEBREEDING ANYWHERE TUCK Hackney Stallion Sidney, Kent 41. G 1040.

63 CATTLE

A FEW DAY-OLD CALVES WANTED. No Jerseys please. Phone Belmont 1120.

FOUR 2 YEAR OLD DAIRY HEIFERS well fleshed, September 1949 young grade Jersey cow, milking, will freshen October. Price $300. Colquitz 271 R.

JERSEY COW, GOOD FOR SALE. Fresh, one week. Good quiet milker. Phone [illegible] 2969.

REGISTERED JERSEY COW [illegible] freshened in June. $200. Moss Moss Farm, Deep Cove, Sidney.

64 SHEEP

WANTED — A SHEEP-SHEARER TO shear 110 sheep. M. M. Powers Ardmore Farm, Royal, or phone Sidney 2588M.

65 DOGS

A NEW DOGS BOARDED IN A SUNNY and spacious setting. Fox-trace Welsh Corgi Kennels, West Road, Royal Oak. Phone Colquitz 1698.

AMERICAN COCKER SPANIELS REGISTered dogs. Fine sweet puppies. Attractive. M. Bell, Spring Island. Phone Garden 1[illegible].

BEAUTIFUL COCKERS, TOY CHIHUA hua and Yorkshire Terriers displayed in our exclusive Kennels. Burnside Road, half mile past Hillside.

BEAUTIFUL COCKERS, PEDIGREED — Reasonable. B 4810.

BRY SHAMPOO YOUR DOG WITH NU-Life dry cleaner. A cleansing deodorizing powder in either sunshine. At all pet stores and chemist shops.

DOGS LOOK RIGHT, FEEL RIGHT. Are right when bathed [illegible] Kennels. Phone Colquitz 1824M for appointment.

DOGS AND CATS BOARDED IN SANItary comfortable individual quarters. Oakcrest Kennels. Phone Colquitz 1424M.

ENGLISH BULL PUPPIES (REGISTered) males $75, females $35 and $75. Bar Cinder Widdicombe Heights R.C.

REGISTERED BOSTON BULL PUPPIES, male $25, females $15, no papers. Phone B 5516.

REGISTERED DOBERMAN PINSCHER puppies, 11 months old. Ears cropped. Show and lot. B 8580.

REGISTERED TOY BOSTON TERRIER puppy, female $35. Phone B 2340.

TWO-YEAR OLD PEDIGREE MASTIFF, cheap to good home. Wonderful nature, especially with children. Phone Albion 152X.

66 RABBITS

BREEDING RABBITS FOR SALE. B 9604.

WANTED—A FEW NEW ZEALAND white does. Phone Albion 42 K.

67 MISCELLANEOUS

HAY AND STRAW FOR SALE, DELIVERY. Phone Keating 74X.

LIVESTOCK CATTLE, PIGS, ETC. Bought and sold. Per prompt attention and a square deal phone Belmont 1181.

PEERLESS HORSE MOWER, PLOUGH, harrow, cultivator, harness, $100. Metchosin.

TIMOTHY HAY FOR SALE — W. W. Mitchell, Saanichton. Phone Keating [illegible].

68 HOTELS

ABERDEEN RESIDENTIAL HOTEL, 941 Madeira. Quiet surroundings, central location, hot and cold water in every room. Reasonable rates. Phone G 0111.

ACCOMMODATION TOURISTS, L.H.K. and sleeping rooms. Breakfast optional. West Gorge. Special weekly rates. 2639 Heath Drive.

ATTRACTIVE [illegible] ACCOMODATION L.H.K. rooms, weekly rates. 1007 Linden, 3 blocks from city centre. G 4325.

ATTRACTIVE TOURIST ACCOMODATION L.H.K. rooms; weekly rates. 1007 Linden, 3 blocks from city centre. Reservations arranged. G 6325.

AT LORNE HOUSE — DISTINCTIVE tourist accommodation. Complete suites. Adjoining Stadacona Park. G 8294.

CRAIGMYLE GUEST HOUSE — [illegible] Craigdarroch. Accommodation and dining-room. Mrs. Cannon. G 6031.

COMFORTABLE BED SITTING-ROOM. Meals optional. Villa Eleanor. B 3234.

FINEST RESIDENTIAL TOURIST AC commodation. 1946 Bank. G 8424.

SELECT TOURIST ACCOMMODATION — Breakfast served near sea, park. 34 Cheverton Rd. B 8306.

STADACONA GUEST HOUSE, NICE ACcommodation. G 8934.

THE ORANGE, MOUNT NEWTON Crossroad — Board residence. English cuisine. Lovely situation overlooking Saanich Arm. Malahat. Keating 46.

VERY GOOD TOURIST ACCOMMODATION. G 8251.

WEEKLY AND TRANSIENT — CLEAN reasonable quiet surroundings. Clive Hotel, Blanshard and Humboldt Sts.

BEERLEY MOTEL

We Take Care of Transient and Permanent Guests — Moderate Rates

734 Yates Street, Victoria Phone G 8270

Write or Phone for Reservations

69 ROOM AND BOARD

ACCOMMODATION FOR THOSE WHO appreciate good food, quiet, homelike surroundings, private bathroom. Garage, good transportation, 7 minutes. References exchanged, reasonable. Business or professional people preferred. Phone B 6081 morning [illegible]

A [illegible] OR DOUBLE, NICE DISTRICT meals. Close in. Garage. G 6184.

BOARD AND ROOM IN REFINED WELL-furnished home; excellent meals, near transportation. Ideal for elderly people. [illegible]

BRIGHT FRONT GROUND FLOOR room, close in, reasonable rates. B 5476.

COMFORTABLY FURNISHED ROOM with two gentlemen with or without board. Close in. G 7537.

CLEAN ROOM WITH FULL BOARD close to transportation; working girl preferred. 2082 Work Street.

FAIRFIELD—ROOM WITH BREAKFAST, packed lunch if necessary. Phone B 5746.

FAIRFIELD, NEAR BEACON HILL PARK and sea, pleasant room, meals; also garage. Phone B 8746.

ROOM AND GARAGE, WITH OR WITHout board; reasonable, close in. G 6267.

67 ROOM AND BOARD

GOOD ROOM AND MEALS FOR OLDER man, moderate. 304 Government. B[illegible] 8413.

ROOM AND BOARD INCLUDING WARMing $12 per week, two working men. Phone B 5378.

68 ROOM AND BOARD WANTED

ELDERLY ENGLISH LADY AND GENtleman would like two bedrooms and board in a refined home preferably Oak Bay, Rhine Bay district. Moderate terms. Permanent. Box 6502 Colonist.

ELDERLY LADY ACTIVE, GOOD health, wishes warm room, private floor, good plain meals, near IB, will pay well. Box 5[illegible] Colonist.

49 ROOMS TO RENT

LRK ROOM FURNISHED WITH GAS. One blocks or double. 444 Grafton.

49A FURNISHED

ATTRACTIVELY FURNISHED LARGE bright room in Oak Bay, with use of breakfast room and Frigidaire and dining room. G 6584.

ACCOMMODATION FOR 3 FRIENDS. $17.50 each. Two LHK rooms. G 5525.

FOR RENT — TWO FURNISHED HK rooms, $40 bond. Apply B 1[illegible].

FURNISHED BEDROOM IN APARTment, [illegible] G 7959 mornings.

LARGE DOUBLE BEDROOM READY Lake, near Pemberton Bingo. G 7471.

LARGE BRIGHT ROOM, GEORGE distinct close to bus. Phone G 8718.

ONE FURNISHED ROOM FOR RENT, suitable for 3 persons. Apply 931 Southgate St.

SLEEPING ROOM FOR RENT IN OXford Hotel. G 8641.

SINGLE ROOMS CLOSE IN, QUIET respectable party, furnished. G 1[illegible].

TWO CLEAN LHK ROOMS, PARTLY furnished, working couple or two girls, one mile circle. G 7[illegible].

49B UNFURNISHED

ONE LARGE UNFURNISHED ROOM suitable for working man. No children. Phone B 9[illegible].

TWO REAR ONE OR TWO FRONT rooms, [illegible] Parrish Street. Apply [illegible] Street. Phone [illegible].

50 ROOMS WANTED

GENTLEMAN BUSINESSMAN 50 years, wife and daughter aged four, desires rooms and accommodation in private home, or in a home where [illegible] board, preferably about 40 with young children. Can afford reasonable price. Box 5520 Colonist.

50A FURNISHED

COMFORTABLE [illegible] ROOM with whole or partial board, with use of sitting room in private home preferred. Box 4470, Colonist.

51 HOUSEKEEPING ROOMS TO RENT

1623 BELMONT AVENUE TOURISTS — 2 LHK rooms. All found. Garage. Close in. B 4[illegible].

51A FURNISHED

A NICELY-FURNISHED ROOM, CONvenient location. Water and steam heated. G 1449.

A SINGLE HOUSEKEEPING ROOM, ALL found, [illegible] hot and cold water in room, gas range. 1031 North Park Street.

A LARGE COMFORTABLE ROOM, TWIN beds. Nice LHK for 2 gentlemen. Garage available. B 1014.

BEST TOURIST ACCOMMODATION — LHK rooms, everything supplied. 1079 Cambridge.

COMFORTABLE FURNISHED HK room, gas, linen and dishes supplied, bus at door. Phone E 6011. 1721 Richmond Ave. Close to Jubilee Hospital.

COMFORTABLE H.K. ACCOMMODATION 1620 Heath Drive, near Gorge Road and bus. Adults. Ten minutes from city.

COMFORTABLE FURNISHED HK room, 1721 Richmond. Just off Fort Street.

COMFORTABLE ROOM WITH LHK for one or two business people. Fairfield. B 1868.

CLEAN HOUSEKEEPING ROOM, NEAR town, gas stoved, fuel, call after 10 a.m. 943 Balmoral Road.

EXCEPTIONALLY LARGE CLOSET AND 4 private verandas. G 1411.

FULLY FURNISHED BUNGALOW, SIX rooms, Oak Bay district, three years old, close to bus and shopping centre. Three months, $80 per month. FINANCIAL SURVEY LIMITED, 1324 Government Street. D 1[illegible]. E 4546.

FOR RENT LARGE BRIGHT FURnished housekeeping room, close in, lovely view, $25 a month. Phone G 6266.

FOR RENT FURNISHED OR UNFURnished attractive and bedroom suite, business people, on bus line. B 4414.

FURNISHED LIGHT HOUSEKEEPING room, 2-burner gasplate. Call B 1920, or 3031 Graham St.

FURNISHED LHK, ALL FOUND—2006 Chambers and Gladstone.

H.K. AND SLEEPING ROOMS TO RENT by the week. Phone G 0196.

H.K. ROOM FOR RENT, CLOSE IN, 87 South Turner.

HOUSEKEEPING ROOM, ALL FOUND. Will take small baby. B 8163.

LARGE DOWNSTAIRS FRONT ROOM, sink, hot and cold water, gas range. Fairfield, walking distance, one block from bus, business people. B 1679 after 10 a.m.

LARGE BRIGHT FRONT, LHK, linen and dishes supplied. Gas. 1618 Fernwood Road.

LARGE ROOM TWIN BEDS KITCHEN [illegible] Close to Jubilee Hospital. 1544 Rank Street. Phone G 5024.

LHK ROOM TO RENT, WALKING distance, suit a business woman. 1119 Yates St.

LOVELY LARGE ROOM COMFORTABLE for two beds, [illegible], light-housekeeping, reasonable. G 4403.

NICELY FURNISHED ROOM WITH hotplate, dishes, linen included. Buses stop near door. Suit single person. G 3178.

NOW AVAILABLE—FURNISHED LIGHT housekeeping room, near sea and Beacon Hill Park. 30 Douglas Street. B 1643.

NICE LHK ROOM, ALL FOUND. 143 [illegible].

ONE FURNISHED LIGHT-HOUSEKEEPing room. 3063 Work Street.

TWO FURNISHED HK ROOMS, VICtoria West. 806 Russell.

TWO TWO-ROOMED HK SUITES, ALSO one bedroom. 1730 Faulkner.

LIFE'S LIKE THAT By Fred Neher

'Won't Mom see how well I learned to ride from watching Sheriff Dixon today . . . Then she'll believe television is educational!'

51 HOUSEKEEPING ROOMS TO RENT

UNFURNISHED

TWO LARGE UNFURNISHED LHK rooms, [illegible] water, [illegible] large lot, [illegible] Bus [illegible] Park. No [illegible]. Phone [illegible].

53 FLATS AND APARTMENTS TO RENT

AVAILABLE JUNE 1 — NEW APARTment two bedrooms, [illegible] $90 per month. Apply Suite H, 992 Cormorant. Phone [illegible].

ATTRACTIVE LARGE TWO-ROOM furnished suite, tiled kitchenette and dinette, [illegible] Bridge [illegible] Vancouver [illegible]. B 2786.

BUSINESS GIRL WILL SHARE LOVELY suite with congenial. Phone [illegible] Box 2971 Colonist.

FIRST-CLASS APARTMENT — HEAD [illegible] suite, bathroom, [illegible] and lock or garage, $[illegible] per month. View Rooms Apartments, B 8051.

FURNISHED SUITE, TWO ROOMS, [illegible] kitchenette. 1118 Quadra between Fort and View.

FOUR-ROOM FURNISHED APARTMENT overlooking lawn and garden, [illegible] quiet family [illegible]. G 5812.

FAIRFIELD—TWO-ROOM FURNISHED suite, large [illegible] quiet [illegible] adults. B 2662. 422 Arnold Avenue.

ON MARINE DRIVE IN GORDON HEAD, elderly lady will rent up or down furnished suite to middle-aged or business people. Phone Albion 194Y.

B 3544

REF

RENTALS UNLIMITED 1468A YATES ST. Below Government

ROOMS SUITES APARTMENTS OR HOUSES

Temporary or Permanent Accommodation
8-5 Daily Saturday Inclusive

SELF-CONTAINED FURNISHED APARTment until September 15. Immediate possession. Adults. $50 per month. Box 5316 Colonist.

SMALL FURNISHED APARTMENT SUIT couple near Hillside and Quadra. G 7961.

TWO-BEDROOM FURNISHED APARTment, on beach from June 1st. Phone B 7414.

THREE ROOM SUITE FURNISHED $45.50 per month. 1065 Balmoral Rd.

UNFURNISHED FOUR ROOM SUITE with bathroom. Faithfull district, immediate possession. Adults. $45 month. Phone G 5392.

VERY SMART 3 BEDROOM DUPLEX, [illegible] new apartment available now. Rent $[illegible]. Box [illegible] Colonist.

WORKING GIRL WISHES TO SHARE home with [illegible] share expenses. Box 5724 Colonist.

VACANCIES

Apartments Houses
Housekeeping and Sleeping Rooms

Immediate Possession

CITY RENTAL BUREAU

718 Yates Street
Hours 8 to 5:30 Daily
Open Mon. Wed. and Fri. to 8 P.M.

2 ROOM FURNISHED BASEMENT SUITE in new home. Prefer middle-aged couple, no children. 1140 Head Road. Esquimalt.

6 ROOMS, SUITABLE FOR MEDICAL office and living quarters. Box 3134 Colonist.

2-ROOM SUITE FOR RENT, SUITABLE working couple. B 1287.

4-ROOM SUITE, NEW BLOCK, GOOD location, $82 per month. Phone B 4457.

GARDEN MANSIONS APARTMENTS

ONE SUITE REMAINS AVAILABLE

Delightful Sea View Apartment

Every Convenience and Tastefully Furnished Immaculately Furnished

Fully Insulated and Proven Comfortable in Any Weather

Spacious Grounds

If Desired Rates Including Monthly Maid Service Laundry Light and Power, Heat Etc.

$125 Per Month

PEMBERTON, HOLMES

1003 GOVERNMENT ST. PHONE G 8124

56 FLATS AND APARTMENTS WANTED

A FREE SERVICE TO LANDLORDS

Choose Reliable Tenants at

RENTALS UNLIMITED

568-A YATES — B 3544

9 to 12 and 1 to 5 Daily; Saturday All Day

A PROFESSIONAL WOMAN WISHES small furnished apartment. We are distance of St. Joseph's Hospital. Not over $60 month. Please write Box 5467, Colonist.

A YOUNG COUPLE WITH 1½-YEAR-old daughter would like a 3 or 4 room unfurnished suite, preferably Fairfield or Oak Bay, reasonable rent, references. Please write Box 5412 Colonist.

NEWLY-MARRIED COUPLE WOULD like 3 or 4-room apartment. Phone B 3681 or E 4554.

SINGLE WEEKLY [illegible] REQUIRES self contained bachelor apartment or suite by July 1. Phone G 4161. Local 79 between 8 a.m. and 4 p.m.

WANTED — FURNISHED SUITE FOR two lady teachers during the Summer months (July 1, August 31). Write Box [illegible] Revelstoke, B.C.

WANTED BY TEACHER [illegible] flat or 2 housekeeping rooms. 2 adults, school age girl, for July and August. B 1423.

WIDOW WOULD LIKE THREE-ROOM unfurnished, self-contained suite. G 1791.

FLATS AND APARTMENTS WANTED

LANDLORDS—LANDLADIES

All types of accommodation [illegible] ground on [illegible]

Let your work [illegible]

CITY RENTAL BUREAU

718 Yates Street
Hours 8 to 5:30 daily
Open Mon. Wed. Fri. to 8 p.m.

55 HOUSES TO RENT

MCILWAINE BROS TRANSFER, LTD. — Furniture and piano moving, long distance removals nearest the big stores, storage and shipping. Use our full van service for household removals. Victoria, Vancouver. 121 Water. B 2786.

JELVES BROS. TRANSFER & STORAGE — Furniture and Piano Moving. Local and Long Distance. Packing, Crating and Shipping.

57 WANTED TO RENT—HOUSES

DO YOU WANT A RESPONSIBLE PERson to care [illegible] home? [illegible] B 8041 or write Box [illegible] Colonist.

RESPONSIBLE PEOPLE DESIRE TO rent [illegible] Phone B 7[illegible].

URGENTLY NEEDED A HOME FOR [illegible] Phone B 5[illegible].

WANTED

FOUR OR FIVE ROOM HOUSE OR APARTMENT FOR IMMEDIATE POSSESSION BY RETAIL STORE EXECUTIVE WIFE AND BABY. PREFERABLY UNFURNISHED.

PHONE E 7111

57A FURNISHED

WANTED TO RENT — FURNISHED [illegible] with 2 [illegible] Write Box [illegible] Colonist.

YOUNG COUPLE AND ONE CHILD [illegible] Phone B 2[illegible].

57B UNFURNISHED

COUPLE WANT TO RENT [illegible] Phone B 7[illegible].

WANTED — HOUSE WITH GARDEN. Reliable tenants. G 5560.

YEAR'S RENT IN ADVANCE

YOUNG COUPLE, RELIABLE TENANTS [illegible] year's rent in advance [illegible] Box 5466 Colonist.

58 OFFICES, STORES, STALLS TO RENT

A PERFECT LOCATION FOR OFFICE (Government and Law Head Office) [illegible] Phone B 4[illegible] or B 7[illegible].

MODERN SUBURBAN DENTAL SUITE. Phone G 6221.

OFFICES FOR RENT, 739 FORT STREET. Apply Cariolis & Mac Ltd., 1212 Broad Street. B 7174.

OFFICE SPACE FOR RENT, IMMEDIATE possession, above Kresge's, on Fort Street. [illegible] B 5324 for [illegible].

SMALL STORES FOR RENT, ON BROAD [illegible] new stores suitable [illegible] Apply Kresge's, Fort and Broad.

SPACE TO RENT SUITABLE FOR [illegible] or [illegible] Phone [illegible] B 7[illegible].

WARM CLEAN HOT WATER HEATED offices to rent. Williams Building, 749 Broughton Street. B 4101.

2,700 FEET OF FLOOR SPACE TO rent. [illegible] Suitable for [illegible] light industry. Water and toilet in building. Long lease. Box 5748 Colonist.

59 TO RENT—MISCELLANEOUS

FOR RENT — FLOOR POLISHERS BY the day. Empire 0881.

PORTABLE ELECTRIC PAINT SPRAYERS. Authorized Pittsburgh paint dealer. Enfield Radio. B [illegible].

PIANO, MEDIUM SIZE G. HEINTZMAN walnut to right party. B 3548 or B 7834.

60 WANTED TO RENT—MISCELLANEOUS

WANTED—SPACE FOR [illegible] BUILDING for body shop. Box 5427, Colonist.

61 SUMMER RESORTS

AT BAREKNOB, ON MAIN [illegible] modern four-room fully furnished furnished cottage. Large front room with view overlooking hills and sheltered bay. Fine beach. Quiet and restful. Also one-room furnished cabin. Special rates for long term or longer. Write or apply "Seaways," R.R. 3, Victoria.

CAMERON'S DE LUXE AUTO COURT, Qualicum Beach. Electric stoves and refrigerators. Write I. A. Cameron for information.

COWICHAN BAY — 3 ROOM COTTAGE, fully modern. Electric refrigeration. Apply [illegible] Lodge. Phone Duncan 5[illegible] P.O. Cobble Hill.

FOUR ROOMED FURNISHED HOUSE with bath on beautiful Sooke Harbour, [illegible] frontage, by week or month. Phone [illegible].

FIVE-ROOM DWELLING NEW, FULLY modern. Six-mile circle, off Island Highway. References. Belmont [illegible].

GLENAIRLEY VACATION RESORT situated on beautiful Sooke Harbour. Dancing, badminton, swimming, boating, fishing. Information and reservations: Glenairley Vacation Resort, East [illegible] R.R. 1, Victoria, B.C.

YOUR VACATION THIS YEAR

SUNNY SHORES, SARSENON, SOOKE R.R. 2, Victoria. A nice two or three room housekeeping cottage by the sea. 7 acres, beautiful grounds. Boating, bathing, fishing, golf. Picnic seclusion and safe recreation for the children. Reasonable terms. Phone Sooke 87, evenings and week-ends only. Open May 15 to Sept. 15.

Parksville, V.I., B.C.

SITUATED RIGHT ON MOST PERFECT beach of wide warm white sand, as well as on fine new Island Highway. Catering to family parties as well as individuals. Special rates for holidays of week or longer in June. This well-known inn offers unusual hospitality, comfort, excellent meals. [illegible]

SUNNY INN AND CABINS, QUALICUM Beach. Four-star rating in a five-star setting. Every holiday facility. Reasonable rates. Write for folder. Now open.

THE BLUEBIRD AUTO COURT — MODern [illegible]. For reservations please write J. C. Griffin, Qualicum Beach.

WHERE VACATION DREAMS COME true. Write Boystown Beach Auto [illegible] or phone 300-L-3. Near stores, post office, main highway.

61A COTTAGES AND CAMPSITES

ACCOMODATION, WITH MEALS, FOR two or three people in private home. Beautiful secluded five-acre farm, safe long beach at Genoa. P.O. Mortimer Spiller, Landing P.O., Vancouver Island, B.C.

FURNISHED COTTAGE OF BRAWNIGAN Lake, for

65 AUTOMOBILES

VETERAN AUTO MART
QUADRA AND CALEDONIA
ONE-THIRD DOWN—MORE OR LESS
WE HAVE SOME CHEAP CARS
WE KEEP AT LEAST A MONTH AHEAD OF THE DROPPING PRICES

1946 CHEVROLET 4 DOOR SEDAN New paint, and in perfect shape for little city use or for country driving. Price only $1695
1934 CHEVROLET SEDAN New top, tires, very new paint and mechanically sound. Price to sell $695
1936 AUSTIN "7" COACH Price $350
1941 FORD ½-TON. Good shape. Reconditioned motor only $995
1946 MERCURY ½-TON PICKUP Make an offer on this
1947 STUDE ½-TON PICKUP Make an offer on this
1933 CHEV 4 DOOR SEDAN
1942 AUSTIN 8 SALOON 4-DOOR SEDAN Price $850
1936 FORD COUPE Price $550
1936 CHEV COUPE
1936 FORD TUDOR COACH A lovely car and new upholstery. Price $695
1935 PLYMOUTH COACH Price $595
1941 MILLMAN MINX SEDAN shine top. Good $795
1939 CHRYSLER ROYAL FOUR DOOR SEDAN. Radio, heater, 2 new tires. Clean car. Priced for quick sale $1050
1942 CHEV 4-DOOR SEDAN Completely overhauled and repainted. Radio and heater. Price complete $1295
1941 PLYMOUTH 6-PASSENGER COUPE, newly painted. No 1 shape. Price only $1295
1937 PLYMOUTH 4-DOOR SEDAN New tires, new paint, new bearings, and paint. Price $895
MODEL A and CHEV ½-TON PICKUP TRAILER $35
SEVERAL GOOD RADIOS
Open till 9 p.m. also 8 a.m. to 9 a.m.

I WILL BUY FOR CASH OR SELL YOUR CAR FOR YOU ON CONSIGNMENT
B. O. SANGSTER, Mgr. B 3213

FRANK WAKEHAM MOTORS
1036 YATES ST. G 1611
WE AIM TO PLEASE
1947 BUICK ROADMASTER FOUR DOOR SEDAN Beige finish, 30,000 miles, radio, heater, spotless throughout. Price $1895
1948 CHEVROLET FLEETMASTER PARK COUPE Custom radio, underseat heater, 10,000 miles. Price was $1895. Now only $1800
1941 CHEVROLET COACH DE LUXE Good condition throughout. Price $550
1940 HUDSON SUPER "6" SEDAN All new rubber and in very good shape throughout. Price $450
1939 CHEVROLET In showroom condition. A beautiful metallic sea foam green in color. This is one of the finest cars we have had. Price $500
(Balance 18 Months)
A SNAP
1947 CHEVROLET STYLEMASTER SEDAN This is really in new car condition, with one owner, radio heater and only 13,000 miles. A snap. Price $800
(Balance 36 Months)
FOR THE CONVENIENCE OF OUR OUTLAND CUSTOMERS WE WISH TO ANNOUNCE THE OPENING OF OUR NEW LOT ON FRONT STREET AT THE PLAZA HOTEL.
FRANK WAKEHAM

1947 PLYMOUTH SPECIAL DELUXE Beige finish, 30,000 miles $1790
1947 HILLMAN MINX SEDAN Fewest miles. Finished in attractive blue. In lovely condition. Very economical car $1295
1946 MONARCH 8-PASS. COUPE. 100% throughout. Only $1745
WORKINGMAN'S SPECIAL
1930 CHEVROLET SEDAN. Runs O.K. As is $245
LOUIS NELSON LTD.
HUDSON-FRASER BRITISH STANDARD

CONVERTIBLES
1947 BUICK CONVERTIBLE One in cream; both original factory finish. These cars led our May 24th parade and are outstanding, both in appearance and immaculate condition throughout. Have been privately owned, low mileages. Priced right, with a liberal trade-in allowance on your present car. Terms up to 24 months.
ALSO
1948 MG ENGLISH SPORTS CONVERTIBLE ROADSTER These cars are noted throughout the world as having the most amazing performance, speed and economy. Absolutely as new. 2,000 miles. Price, (below cost) $1950
Liberal trade-in—One-third down, balance 24 months.
If You Are Looking for a Convertible, Don't Fail to See These!
Also Many Others Cars to Choose From at
ROYAL AUTO SALES
1240 DOUGLAS ST. G 2611

65 AUTOMOBILES

SPENCER HOUSTON CAR SALES
THE ISLAND'S LARGEST
"Guarantees Customer Satisfaction"
MONDAY MORNING SPECIALS
1949 AUSTIN 4-DOOR SEDAN Radio and heater $1645
1947 DODGE LUXURY LINER SEDAN Fluid drive $2195
1947 OLDSMOBILE AMERICAN SEDAN Hydramatic, air-conditioned, custom radio $2695
1942 CHEVROLET FLEETLINE SEDAN Excellent condition. New tires $1495
1940 CHEVROLET ½-PASS. COUPE De luxe model, custom radio and heater $1195
1940 HILLMAN SEDAN Economy plus a good ride $795
1940 MERCURY CUSTOM SEDAN Like new inside and out $1195
1937 STUDEBAKER COMMANDER SEDAN $795
YOUR CHANCE TO GET YOUR JUNE CAR AT THESE REDUCED PRICES
DUNCAN BRANCH
1947 PLYMOUTH SPECIAL DE LUXE SEDAN Heater $1845
1940 PLYMOUTH 4-PASS. COUPE Mechanic's special $975
1939 FORD CONVERTIBLE $545
1939 HUDSON 4 SEDAN Excellent condition $895
1935 HUDSON 4 SEDAN Extra good motor $695
1939 BUICK SPECIAL CONVERTIBLE Immaculate condition
TRADES TERMS
SPENCER HOUSTON CAR SALES
TWO PLACES TO SERVE YOU
DUNCAN Government St 950 — VICTORIA 951 Yates St Phone B 1032

BEST VALUES IN FINE USED CARS
ROYALTY IN USED CARS
PRINCESS AUTO SALES LIMITED
49 Mercury 4-Door Sedan, new car
48 Chev Aero Sedan, a real clean car, every extra that you buy
48 Chev Aero Sedan, a different motorine green sedan loaded with extras
47 Chrysler Plymouth, see this one
40 Chev Special De Luxe Sedan, Radio, Heater. A one owner car
42 Ford 4 Sedan, this is at a give away price
41 Chevrolet Sedan, good paint, tires and A1 mechanical condition
38 Hillman Saloon
39 Hillman Saloon
40 Morris 4 Door Sedan
39 Austin 16 Sedan
37 Hillman 4-door Sedan
36 Willys Sedan, radio and heater, clean
36 Nash Coach
35 Ford 4-door Sedan, good motor, good rubber
29 Durant Sedan, Cheap
30 Graham Sedan, good transportation
29 Chev Sedan, better than most
39 Chrysler Coupe
30 Ford Roadster
36 Chev Sedan
36 Willys Sedan
38 Plymouth Coach
47 Austin Saloon

EVERY ONE LICENSED AND READY FOR THE ROAD
47 Mercury 4-door sedan with heater $1895
47 Ford four-door sedan, with heater $1795
46 Dodge four-door sedan, with radio and heater $1695
47 Monarch Sedan with heater and radio $1850
46 Ford Pickup $1395
47 Ford Panel delivery $1695
48 Ford 1-ton truck with express body $1850
48 International 2-ton dump truck $1895
47 Ford 1-ton truck with flat deck body $525
NATIONAL Motors Ltd
FORD HEADQUARTERS 919 YATES ST

USED CAR SPECIALS
Two (2) 1947 Austin 10-4 Sedans
Low mileage royal blue in color with matching leather upholstery. Only one owner. Car has been thoroughly checked and is in first-class mechanical condition
ONLY $1285
Only 5,000 miles in new car condition. Color black, with matching upholstery. A real family car that will give years of trouble-free and economical transportation. Equipped with heater.
PRICE $1325
Call and See These Cars on Display in our Showroom
THOMAS PLIMLEY LTD
1010 YATES ST. Est. 1911 Phone G 7181

65 AUTOMOBILES

TIP TOP AUTO SALES LTD.
WHERE CUSTOMER SATISFACTION COMES FIRST
A LARGE SELECTION AT GREATLY-REDUCED PRICES
SEE US FIRST WHEN BUYING OR SELLING
1947 AMERICAN PONTIAC CONVERTIBLE—Cream color, custom interior, air conditioner, automatic top, white walls, spotlight, Hydramatic, radio, heater, fog lamps, etc. Price $1895
1947 Chevrolet Aero Sedan—Beautiful green. Radio and heater. In new condition. Only, Down $800
1947 Mercury Sedan—Blue-green in excellent condition
1941 Plymouth Five-Pass. Coupe—A good as new one $650
1940 NASH SEDAN Custom radio, air conditioned, 4 brand new tires. Special for Saturday only $895
1930 Chevrolet Coupe—Only $245
1940 Pontiac Five-Pass. Coupe—Heater. In excellent condition. Down $600
1939 Nash Sedan Down $500
1935 Chevrolet Coach—Tires good, Body in good shape $575
1933 Chevrolet Sedan—Special $275
1937 Chevrolet Pickup—New Ford Pickup body $645
1936 International Panel Delivery $795
OUR SPECIAL FOR TODAY
1946 MERCURY SEDAN Heater, spotless white-walls, tires, home one, come all to see for yourself. Only $1845
TIP TOP AUTO SALES
1030 YATES STREET
BERNIE NICHOLLS P 5943
Open from 8 a.m. to 9 p.m.
BUY CONDITION — DON'T BUY YEAR

BEE LINE AUTO SALES LIMITED
10-DAY GUARANTEE RECONDITIONED CARS
WE BUY — WE TRADE — WE SELL —
WE TAKE ANYTHING IN TRADE THAT DOESN'T EAT
One-third down, 30 months to pay
OUR PRICES ARE RIGHT
END OF THE MONTH SPECIALS
47 Chevrolet, Master paint, Job beautiful upholstery, radio, etc.
47 Chevrolet, Fleetline Sportmaster Sedan, Blue paint, GMC radio, heater, chrome wheels, etc. $1850
19 Mercury 4-door Sedan, Green paint, 100 miles, like new, a brand new car for a bargain
41 Plymouth Five-Passenger Coupe
41 Graham 4-Door Sedan, Cheap transportation
38 Hillman "10" Sedan
40 Mercury 4-Door Sedan, in showroom condition
47 Austin 8, [illegible]
46 Studebaker 4-Door Sedan
46 Dodge ½-Ton Pickup
37 Chevrolet Coach, 16-inch tires
38 Buick Sedan
HERE'S A SNAP
A Real 2-Door New Mercury Engine, 4-speed transmission, all in A1 shape. Price $750 taken it
47 Austin 8, Thoroughly reconditioned from bumper to bumper, new paint job, new tires, heater, etc. $1050
41 Chevrolet 2-Door Sedan, 16 tires, heater, etc. Good reasonable transportation $295
Look this over, and if you think it is the family car, deal elsewhere, or bring me. We need cars especially to satisfy our many customers demands
WATCH FOR OPENING OF NEW LOT ON DOUGLAS STREET
OPEN FROM 8 A.M. TO 9 P.M.
BEE LINE AUTO SALES LTD
GORGE ROAD AT GOVT. E 8118

ARISTOCRAT AUTO SALES
2218 DOUGLAS STREET
OPEN TILL 8.30 EVENINGS
1946 CHEVROLET SEDAN—Good condition. An exceptional buy for only $1550
1937 OLDSMOBILE SEDAN—In immaculate condition throughout
1936 FORD COUPE Heater and accessories $595
1930 FORD PANEL newly reconditioned
1930 OLDSMOBILE SEDAN Good tires and $225
1934 STUDEBAKER SEDAN—Recently overhauled $595
1939 DODGE SEDAN.
1939 PLYMOUTH SEDAN
1936 CHEVROLET COUPE—Excellent motor $595
CARS WANTED FOR CASH
CARS FINANCED
ARISTOCRAT AUTO SALES
E 8431

EMPRESS SALES
625 YATES ST
1947 LINCOLN SEDAN fully equipped
1941 CADILLAC SEDAN fully equipped
1941 CHRYSLER SEDAN, fully equipped
1941 CHRYSLER COACH, like new
1946 DODGE PICKUP ½ ton
Many others
Let Us Sell Your Car
A. W. WHITE
G 2612 E 6636

1940 FORD DE LUXE SEDAN—One owner only. Real clean car
1940 WILLYS PANEL DELIVERY—New condition. Owner quit business $1 000
1936 CHEVROLET SEDAN — Real good transportation
MASTERS MOTOR CO. LTD
656 VIEW STREET PHONE E 3041

65 AUTOMOBILES

SMILIN' BEN
CERTIFIED BLUE SEAL USED CARS
TUESDAY SPECIAL
1948 CHEVROLET SEDAN Heater, radio, low mileage. Trade-in and one in on a new car in the same field $3650
LOW-COST SPECIALS!
1934 Special Coupe $395
1930 A TOURING—Perfect $295
NASH SEDAN—Runs like new ONLY $175
1940 CHEVROLET SEDAN—Fine car AND MANY OTHERS $1050
IMMEDIATE DELIVERY
1949's and 1948's
DODGES AND FORDS — AND OTHERS
SEE BEN TODAY
HERE'S A FEW—AS NEW!
1947 OLDSMOBILE HYDRAMATIC SEDAN $2195
1948 DODGE BUSINESS COUPE $1995
1948 PONTIAC CLUB COUPE—Radio and heater $2250
1938 BUICK CLUB COUPE $1195
1949 METEOR CLUB COUPE Radio and heater $2195
1948 LINCOLN SEDAN $3850
SPECIAL SUPER BUY
1941 [illegible] SEDAN—Runs and looks like new. This car is perfect in every respect $1395
MOTORCYCLES AND SCOOTERS
1946 COMET SCOOTER $95
1942 HARLEY DAVIDSON Buddy seat, new paint, good tires. THIS IS IN PRIME SHAPE
SMILIN' BEN
BLUE SEAL USED CARS
TWO PLACES TO SERVE YOU
IN VICTORIA
Cor. Douglas and Yates
IN NANAIMO
Corner Commercial and Ravine

ROYAL AUTO SALES
Low Down Payments — Liberal Trade-In Allowance and Terms
OPEN EVENINGS TILL 9 P.M.
VICTORIA'S BEST BUYS
1941 Oldsmobile Coach, A real good one-owner car
1941 Chevrolet Master De Luxe 4-Door Sedan, A real good Dependable car
1941 Ford Super De Luxe Coupe, new paint. A real nice car
1940 Buick Special 4-Door Sedan, excellent tires, a sound car
1937 LaSalle 4-door Sedan, motor needs a Custom radio car
1938 Studebaker Dictator 4-Door Sedan, car is clean throughout
1940 Pontiac "8" Streamlined Sedan, coupe. A very smart model
1941 Pontiac 4-Door Sedan, A very nice car, in excellent condition
1938 Ford 5-Door Sedan
1940 Ford Coupe, Five Pass., Deep sea green, only 700 miles
1940 Mercury Town Sedan, a top condition undercover car
1937 Willys Station Wagon, Like new, overdrive, coast $2 800
1939 Hupmobile 4-Door Sedan, New paint, tires good
1937 CHRYSLER 75 4-Door Sedan, very strong, a beautiful car
1936 Studebaker Lizzie 4 Sedan, A very nice car, A bargain
1931 Chevrolet Coupe, good rubber, good cheap transportation
1930 Marquette Coach, good tires, nice. A real bargain. Licence Only
1933 Ford 5 Coupe, 5 window model, late model motor
1940 Ford 1-Ton Flat Deck Express Truck, Reconditioned motor
1934 Singer Coach, looks good
1939 Essex Sedan, runs good
ALSO
1948 Ford American Motorcycle
1947 Comet Motor Scooter
Kaiser Farm Trailer, 4 wheels, New condition, Our price
CASH FOR GOOD CLEAN CARS
WE BUY ON COMMISSION
(No Sale, No Charge)
ROYAL AUTO SALES
2148 DOUGLAS AT FIELD STREET
PHONE G 2511

GLADWELL'S
TUESDAY CAR SPECIAL
1949 ENGLISH FORD "Anglia" Canada's lowest-priced car, 18-40 m.p.g., gal. Colour Charcoal Green, Interior Blue. Area Beige black, [illegible] leather upholstery $1395
"You'll Always Be Right With a Gladwell Special"
GLADWELL MOTORS
MERCURY METEOR - LINCOLN DEALER
PANDORA AT QUADRA
Service Centre for All Ford Products

1947 NASH
Under [illegible] Condition $1950
Can Be Seen Today or Monday Until 5 P.M.
2709 BURDICK AVENUE

ROVER "75"
COME AND SEE THE CUTAWAY MOTOR [illegible]
MASTERS MOTOR CO. LTD
PHONE E 3041
1936 CHEVROLET COUPE, NEAREST [illegible]

65 AUTOMOBILES

JAMESON'S BARGAINS
1941 PLYMOUTH DE LUXE SEDAN—Heater, radio $1195
JAMESON MOTORS LTD.
931 BROUGHTON ST.
1947 BUICK
ROADMASTER 4-DOOR SEDAN
[illegible] $3650
1929 FISHER FIRST LADY COUPE [illegible]
1940 CHEVROLET SEDAN SPECIAL Brakes, clutch, seat covers, etc. This car is in very A1 shape. Drive it and you will be convinced. Price of $1100 cash. Or trade for [illegible] Lewis, Phone [illegible]
1947 OLDSMOBILE 4-DOOR SEDAN [illegible] Heater, Hydramatic, radio, Fleetline. Price [illegible]
1940 BUICK SEDAN, 1936 AUSTIN 10, 1941 Ventura [illegible] Pickup, 1941 Hudson sedan. All reconditioned. $250 [illegible] Quadra and Johnson streets. Phone E [illegible]
1940 OLDSMOBILE CUSTOM 8—Like new. Two tone paint, radio, heater, seat covers, etc. Lovely organ, [illegible] $1 [illegible] or best offer. E 4782
1939 CHRYSLER COUPE MOTOR [illegible]
1815 DOUGLAS STREET AUTO IN [illegible] is good insurance and efficient at Hawkes Foster Ltd. Please call Mr. Bill Wilson, B 2101, evenings G 3074
1942 DODGE SEDAN SPECIAL DE LUXE [illegible] heater, spotlight, fog lights, [illegible] $1 [illegible]
1942 PONTIAC COACH HEATER [illegible]
1947 STUDEBAKER COMMANDER Blue, [illegible] condition. Phone Duncan [illegible]
1940 NASH SEDAN CUSTOM RADIO [illegible] new tires. See Saturday. Tip Top Auto Market.
1933 CHEV STANDARD COUPE [illegible] mechanical condition. Can be seen at Gladwell's Garage, Inc., Douglas [illegible]
1946 HUDSON SEDAN NEW TIRES [illegible]
1935 FORD V-8 COACH ORIGINAL [illegible]
1949 CHEVROLET DE LUXE COUPE [illegible]
1947 [illegible] SEDAN RADIO [illegible]
1938 [illegible] COACH GOOD CONDITION [illegible] Mr. Martin Strathcona Hotel
1947 BUICK SEDANETTE RADIO Heater, trailer terms 753 Fairfield Ave.
1949 METEOR—WILL TRADE AS PART payment on house $4 000-$5 000. Call [illegible]
1934 TERRAPLANE SEDAN HEATER new brake, good condition throughout $450. E 2436
1937 GRAHAM SEDAN EQUIPPED with seven spare covers, tires practically new $600. Phone [illegible] 5943
1934 GRAHAM SEDAN FOR QUICK sale $395. E 7014 or E 6128 after 6 p.m.
1932 A COUPE 37 MOTOR 4 NEW tires good, [illegible] $125. Phone [illegible]
1947 DE LUXE SEDAN ALL ACCESSories, what offers? Box 5321 Colonist
1941 HUDSON 6 SEDAN — GOOD condition, $1 100. See at Isaac Farms Dairy, [illegible] day.
1940 MORRIS "8", EXCELLENT CONDITION, new paint and 3 new tires. $800. G 8316
1937 DODGE DE LUXE SEDAN NEW motor, Philco radio, heater. Phone G 4907 Sunday after 4 weekdays
1929 CHEVROLET COACH [illegible] trade for better car. [illegible]
1930 GRAHAM PAIGE SEDAN GOOD shape, all in good. Doug. 834 Court [illegible]
1938 NASH SEDAN CUSTOM RADIO 1937 Ford, each new paint [illegible]
1935 AUSTIN 10 HP VAN. REBUILT [illegible] $300. E [illegible]
1931 BUICK GOOD CONDITION $300 [illegible]
1939 BUICK CONVERTIBLE 5 PASS. [illegible] $700
1940 NASH SEDAN $1 100 OR NEAREST offer. [illegible]
1931 PACKARD DE LUXE COUPE GOOD condition $425. [illegible]

66 AUTOMOBILES AND TRUCKS WANTED

ALL CASH FOR GOOD CLEAN USED car 1936-1942 reasonable. E 0491.
BUSINESSMAN FROM THE MAINLAND will pay $100 [illegible] for 1946 Pontiac Chevrolet car in Victoria. Will pay [illegible]
CASH FOR GOOD CAR 1941 TO 1946 must be clean throughout. G 3511
ONE TO TWO-TON TRUCK WANTED with or without body and hoist. Must be in good condition. Cash. G 2541
POPULAR MAKE CAR WANTED FIVE passenger coupe preferred. G 7414
DON'T CONSIGN YOUR CAR FOR PROMISES OF A HIGH PRICE WHEN YOU CAN GET THE HIGHEST CASH PRICE IN TOWN NOW FOR YOUR CLEAN CAR AT THE ROYAL AUTO SALES, 2148 DOUGLAS ST. G 2511. Drive in a car and we will call at your home and appraise your car. No obligation.
WANTED USED CAR. HAVE $400. What have you? No dealers. Box 5477 Colonist.
WANTED—1948 CAR. PARTY LEAVING city. Phone G 3883.
1947 OR 1948 6-PASSENGER COUPE for cash. Box 5842 Colonist.
CASH
851 YATES ST
Our policy of customer satisfaction on good used cars has depleted our stock
SPENCER, HOUSTON CAR SALES
851 YATES STREET PHONE B 1032
WE WANT YOUR CAR TODAY
WE PAY CASH
Phone SMILIN' BEN B 4723
WANTED—'48-'49 AUSTINS
CRABB'S AUTO SALES
GORGE ROAD
B 6216 - E 6661

66 AUTOMOBILES AND TRUCKS WANTED

FRANK WAKEHAM MOTORS
1036 YATES ST. PHONE G 1611
WANTED — As many cars in good clean condition as we can get. Have dozens of customers waiting with the cash. We will buy your car outright or sell on consignment. Come in and see us.
FRANK WAKEHAM MOTORS
1036 YATES ST. PHONE G 1611
AUCTION SALES
If you are thinking of disposing of your car, see us. We can help you.
W. D. PALMER & CO. LTD
919 FANNORA AVE.

67 BOATS AND LAUNCHES

MONEYMAKER FOR THE HANDYMAN. Hull is in good condition. With motor, which runs. Bargain. A. Sutherland, Gorge Road, off Douglas. A gift at $ [illegible]
NEW 14 FT. COPPER FASTENED [illegible]
COMFORTABLE CRUISER 31 ft. [illegible] Quadra and Johnson streets. Phone E [illegible]
1940 OLDSMOBILE CUSTOM 8—Like new. Two tone paint, radio, heater, seat covers, etc. Lovely organ, [illegible] $1 [illegible] or best offer. E 4782
FOR SALE 18 ft. TURNER BUILT [illegible]
FOR SALE 34 FT. TROLLER OR GILL [illegible]
FOR SALE 16 FT. CRAFT-BUILT [illegible]
FOR SALE—TROLLER OR COD FISH boat 33 ft. Air conditioner, Mercury engine. Inquire Stone Crab Fishery, Tofino, Tofino Harbour, B.C.
FOR SALE—16 FT. FAST RACING [illegible] N. Barram, 840 Cambridge St., Nanaimo, B.C.
NINE FT. ROWBOAT AS NEW $50 [illegible]
ONE 3 HP INBOARD MERMAID NEW [illegible] 3½ HP inboard [illegible] Quadra and Johnson
REPAIRS AND PARTS FOR [illegible]
SPEEDBOAT IN FIRST CLASS SHAPE 45 m.p.h. [illegible] and water skis. Be outright or trade for [illegible]
YOUR BOATS DESIGNED AND BUILT to your [illegible] repaired, welding and [illegible] Fowler's Shipyard, 618 Rae Street. E 9408
YACHT 35 FEET WATER LINE 40 feet overall, 11 feet 6 inches beam, 30 Kermath Sea Jeep, 61 [illegible] ice box, two cabins, sleep four. Offers. Price $7 000. Good bargain. Owner transferred.
BOATS
12 TO 16 FT. INBOARD POWER BOATS 18 to 26 ft. Sport fishing craft NOW [illegible]
DOUG. VOGLER'S SEACRAFT
Phone E 0412 1041 Broad St.
26 FT. LAUNCH BUILT TEAK MADE in England. Chrysler [illegible] Cheap for quick sale. Wilson Hughes, Duncan. 5810 P.O. [illegible] B.C.
15 FT. CLINKER BUILT INBOARD [illegible] Bridge-Hire [illegible] equipped. Carpet, [illegible] $775 or best offer. Terms. Phone B 3110.
15 FT. CLINKER BUILT OPEN HIGH speed [illegible] $350 or best offer. [illegible]
16 FT. CANOE, CAN BE [illegible] evenings except Sunday. 1124 Wharf [illegible]
12½ FT. INBOARD BOAT 1 HP [illegible] $250. E 3095.
28 FT. X 9 FT. CABIN COAL [illegible] $550. App. 1044 Rockland Road. B 2969
16 FT. RUNABOUT — CAN USE 2 HP outboard. $75. 817 Dallas Rd.
29 FT. LAUNCH DECK HULL [illegible] with Star 4 fresh [illegible] motor, [illegible] in good shape. $400. [illegible]
6 INCH MARINE BOX COMPASS AS new $20. B 3807

FOR SALE
36-FT. [illegible] Complete 4-53 Gray 3-to-1 RG $3000
Factory rebuilt V-8 Simplex Commander [illegible] floor. Direct drive $650
Complete Line of Parts for Gray Marine Diesel - Series 6-71 G.M. in Stock
Island Distributors for Chrysler [illegible]
Parts in Stock
DRR MARINE DISTRIBUTORS LTD
130 KINGSTON ST. B 3100
BOAT OWNERS
See Our Stock of CHROME PLATED LIGHTS AND FITTINGS
EDWARD LIPSETT LTD.
909 BASTION STREET
MOTOR BOATS—U-DRIVE
Boats and Engines for Sale
SEE US ESTIMATE FOR ANY TYPE OF [illegible]
Phone B 3041
GORGE BOAT HOUSE
2241 GORGE ROAD WEST VICTORIA
GRAY EVINRUDE G.M. DIESEL
OPR & JAMES LTD
1231 WHARF ST. PHONE G 3121

72 MONEY TO LOAN

A [illegible] for mortgages appreciated. N.H.A. loans preferable. We specialize in re-financing houses, auto purchasing agreements and mortgages. Phone B 1013. Ask for Mr. Smith for information or he will call at your home at your request. Financial Survey Limited, 1234 Government Street.
FUNDS ON HAND AND IMMEDIATELY AVAILABLE FOR MORTGAGE LOANS
LARGE AND SMALL AMOUNTS — LOW interest, quick decisions — reasonable charges. N.H.A. applications received.
Agreements and Mortgages Purchased
F. R. BROWN & SONS LTD.
1112 Broad Street Phone G 7171
MORTGAGE MONEY AVAILABLE—CURRENT RATES. Immediate decisions. Cabelda & May Ltd., 1108 Broad Street.
MORTGAGES AND N.H.A. LOANS—Consult Pemberton Holmes, Ltd., 1206 Government, G 6124.

72 MONEY TO LOAN

MONEY TO LOAN ON FIRST MORTGAGES AT ATTRACTIVE RATES IN ANY AMOUNTS
J. R. WHITTOME & CO., LTD.
881 Government Street Phone B 4255
LIFE INSURED LOANS for Married Couples
NO ENDORSERS NEEDED. SERVICE FAST, FRIENDLY, TROUBLE FREE
NIAGARA
FINANCE COMPANY LIMITED
23 WINCH BLDG. E 5431
BERNARD & CO.
FOR LOANS
Large and small amounts available immediately for residential and business properties
AT 5%
Progressive and N.H.A. building loans
AT 4½%
529 PORT ST. PHONE B 8216
4½% 5% & 6%
Funds available for mortgage loans under N.H.A. life insurance company loans and private investor mortgages. Fast inspection and approval
HAWKES FOSTER, LTD
1218 DOUGLAS ST. B 8181
A HOME OF YOUR OWN THROUGH A.K. & B. LOAN
Long term loans including N.H.A. loans. Low interest rates to build or buy.
Ker & Stephenson, Ltd
625 GOVERNMENT ST. PHONE G 4127
MONEY TO LOAN
HOME LOANS QUICKLY ARRANGED AT LOWEST INTEREST RATES IN LARGE OR SMALL AMOUNTS
HEISTERMAN & CO.
1121 BROAD ST. PHONE E 4181
NATIONAL HOUSING ACT-N.H.A. LOAN
1st AND 2nd MORTGAGE PRIVATE LOAN
A BUILDER'S PROGRESSIVE LOAN
Ask Us for Complete Details
GILLESPIE, HART & CO. LTD.
Established 1911
611 FORT STREET PHONE G 1181

74 TIMBER BROKERS

TIMBER WANTED
WANTED TO BUY—STANDING TIMBER of any kind, short or long, varying up to 30 in diameter. Must be clear and free of rot. Please state price, location, etc. Box 3 Colonist.

75 BUSINESS OPPORTUNITIES

A THRIVING BUSINESS BELLING TO [illegible] equipment, [illegible] machines, [illegible] about $3 500 a year. Rent $38 [illegible] in hospital. And will accept [illegible] equipment. Fraser Business 600 Courtney St.
A CLIENT WILL BUY A GOOD INVESTMENT CASH for the right property. Contact Mr. [illegible] Victoria Trust Co., 1121 Broughton.
APARTMENT AT $32 500 — [illegible] $11 500 mortgage, $7 500 gross. An offer $5000 gross at $12 000. Owner [illegible]
COUNTRY GROCERY — LIVING QUARTERS. Good [illegible] Reasonable rent. Lease $3 500 plus stock. No agents. Box 3401 Colonist.
CAFE WITH COFFEE BAR, BRAZIL AP[illegible] 50 [illegible] already trade also good location. Price [illegible] Lease one year rent $8 500 plus 2% gross.
12 UNIT AUTO COURT
DUE TO ILL HEALTH I AM FORCED to sell my auto court (recent lessee) in the Quadra area of Vancouver Island. [illegible] Purchaser can have immediate possession. CASH $8 000. Call Philip Ashby, Mayne Island.
POPULAR RESORT MARINA, BEACH, WATER TAXI, RIDE, COFFEE SHOP, ATTRACTIVE FULL ROOM, RENOVATION, POWER BOATS, REFRIGERATE, CONCRETE PIER, 10 MOORINGS, FISHING TACKLE, GASOLINE, OILS, ICE, CONCESSIONS. PRICE $11,600
Business Complete Sale
LANGLEY REALTY CO.
210 CENTRAL BLDG. PHONE B 5494

75 BUSINESS OPPORTUNITIES

SACRIFICE—SHOE AND REPAIR STORE. Stock at invoice value $2,300. Fixtures, $1 000, repair equipment, $300. Value $3 600. Sale price $2500
H. A. HUMBER LTD.
1320 Broad Street
SUPERB CONDITION THREE BATHROOMS large grounds, owner is leaving city and must sell at once at less than cost, asking only a very low down payment, total price $9 500. Call Mr. Bowser at Vallance & Sawyer Limited. Phone G 6312. Residence E 7394
SECOND HAND STORE — [illegible] grounds. Good opportunity for handyman. Price includes 2 quarters at back. Two rooms. Hot and cold water. Rent $27.50 per month. Immediate possession. All for $1,800. For full particulars write Box 13 Parksville, B.C.
TEN ROOM HOUSE FOR SALE [illegible]
TOBY JUG TEA ROOM AND LUNCH COUNTER, Elk Lake. Ample living quarters. Interviews between 2 and 6 p.m. daily.
WANTED — PARTNER FOR LOCAL low manufacturing business already established. Prefer one who [illegible] $1 000 share of equal [illegible] stock. For interview Box 5821 Colonist.
WELL-ESTABLISHED BULLDOZING business, [illegible] good [illegible] equipment, two machines, [illegible] $18 000. Can be handled with $7 000. Box 5461 Colonist.
WANTED MEAT MARKET AS GOING concern by experienced butcher. Address Box 5321 Colonist.
$4850 CORNER GROCERY AND confectionery store. Modern fixtures and equipment (fluorescent lighting), [illegible] in whole, or [illegible] Owner [illegible] Hours 9 a.m. [illegible]
$13,000 CORNER GROCERY AND [illegible] Price [illegible] Turnover $2 500 a month. Some terms.
E. N. HASHEWE
B 4032 1011 Gov't St. Res. E 3068
20% DISCOUNT ALLOWED FOR CASH on [illegible] mortgage equity [illegible] $19 000 [illegible] Phone [illegible] experience [illegible] Hawkes Foster Ltd., B 8181.
INVESTMENT 14% APARTMENT HOUSE
PRICE $25 000 — OWNER BOX 3357 COLONIST
353 COOK ST. FOR RENT SUITABLE for high class ladies, tobacco and magazines. Small living space. Phone G 6271.
$1000 — UPHOLSTERY BUSINESS, stock and fixtures, going concern. Box 5355 Colonist.
EXCEPTIONAL VALUE
[illegible] garages, [illegible] one [illegible] Highway, [illegible] miles from [illegible] Very low overhead. An excellent investment on an investment of only $8500
Call Mr. Miller Evenings E 8306
GENERAL STORE
Suburban. Annual turnover $48 000. Lease. Unusual opportunity. Owner interested owner's career on. Your own choice of stock and fixtures. Sacrifice for quick sale.
NEWSSTAND
One of the [illegible] best newsstands doing very [illegible] Full price $6750
HOME AND INCOME
Cook Street, south of Fort. Street [illegible] $118 monthly. Rent $47. Good living quarters for owner. Price $1850
Hylond Thomas & Callin
570 Yates Street Phone B 4111, B 4471
Members Victoria Real Estate Board
REVENUE HOME
THREE SUITES — FINE RESIDENTIAL LOCATION ON TRANSPORTATION
REVENUE $150
Exceptionally well built. No basement. Concrete kitchen range, [illegible] Fireplace gas heater. Immediate possession. CASH $3 000. Call Philip Ashby, Mayne Island.
WE HAVE FOR SALE APARTMENTS, HOTELS, AUTO COURTS, STORES, BOTH VICTORIA AND UP-ISLAND
DE LUXE APARTMENT
9 Years Old
Six lovely suites, situated in a high location, walking distance to town. The construction of this apartment is of the very best and the property has been kept in first-class condition. The present revenue of the building shows a gross of $4 884 a month, which are definitely present. The owner of this property must sell and will be prepared to consider a genuine offer based on the value of the building
J. H. Whittome & Co., Ltd.
[illegible] AVE. B 6366
Evenings B 1807
DOUGLAS ST. GROCERY
WITH LIVING QUARTERS
To close an estate this successful business established over sixteen years with a yearly turnover of approx. $60 000 must be sold. Good lease. Price $5000 plus stock at invoice
Offers Welcomed
For Full Particulars Please Call at Our Office and See Mr. Bordhouse
Island Investment Co. Ltd.
[illegible] STREET PHONE G 7140-7
FOR QUICK SALE
APARTMENT HOUSE
This is a buy in a freshly painted well-kept apartment situated near the Parliament Buildings. There are four fully-furnished suites with a lovely suite of 3 rooms and Penthouse bathroom for the owner, good revenue and your own suite with very low taxes. Price $9500
Telephone E 1042

ROOMS OUR SPECIALTY
REVENUE OF $90 PER MONTH. LEAVING 3 large rooms for owner. This is a very fine place situated on one of the best streets in Victoria. Full basement, hot-water heat to all rooms, plumbing on both floors, hardwood floors in 3 rooms and hall. Price $14,500
Fair cash payment or will accept small mortgage as down payment, balance on rent.
THE CITY BROKERAGE
1010 Blanshard St. Phone G 5022
TEAROOM SOMEWHERE VERY REASONABLE. Box 3001, Colonist.

75 BUSINESS OPPORTUNITIES

FOR SALE FAIRFIELD REVENUE [illegible] furnished. Right [illegible] $3 000 [illegible] with gas. Full basement with hot air furnace and gas hot water heater, [illegible] bathroom, double garage. This property is in the best part of Fairfield in good condition and an excellent revenue producer. Box 5845 Colonist.
FOR SALE AT SACRIFICE A COUNTRY [illegible] store, gas station, garage, [illegible] living quarters, ideal location, [illegible] $18 000. Go [illegible] turnover $12 000. Phone to B. Ironsman only at Rosko 27 and see why.
FOR SALE AUTO COURT MODERN situated on beautiful Cowichan Lake. 15 acres, marine, orchard, small fruits. Excellent hunting and fishing. $28 500 cash, balance arranged. Box 4714 Colonist.
FORCED TO SELL — FISH AND CHIP business going concern. Complete $800 or nearest offer. [illegible]
LADIES AND GENTLEMEN [illegible] Five rooms plus four rooms and bath, [illegible] lease. A smart [illegible] do [illegible] and alterations in the home, for this. Full price $1 500. Vallance & Sawyer Ltd., 716 Broughton. G 3031, nights B 4634.
BERKARD & CO.
OWNER TRANSFERRED EAST AND must sell, this well constructed BRICK APARTMENT BLOCK of four self-contained suites. Each suite has three large rooms and bath, now vacant for new owner. Large lot with frontage on two streets, ideal for building a duplex. Walk to shopping for town. No labour required. Excellent revenue. $13,500
For full particulars see Mr. [illegible] Evenings E 0180
[illegible] Street B 5316
OWN YOUR OWN BUSINESS BE INDEPENDENT. $800 buys equipment and sufficient material to get started. Plan-[illegible] agency for applying [illegible] waterproof cover to masonry by air pressure. Beautifies all masonry, stucco and cement finishes, garden paving, etc.

REVENUE APARTMENTS

Four suites for rent. Three-room suite with private bathroom for owner. Two other suites of 3 rooms. Gross revenue, $84 monthly. Two suites furnished. For quick sale $6500

MEHAREY & CO., LTD.
E 1187

INVESTIGATE THIS!

Large store and 3-room bungalow, double garage and gas pump. Must sell. Will trade with equity good revenue property or part payment $21,000

BROWN BROS.

RANCH-TYPE BUNGALOW SEA VIEW

Overlooking Cadboro Bay and with a wonderful view is this very attractive modern bungalow completed a year ago by a well known contractor and possessing all the features to be expected in a modern home. Five spacious rooms all with hardwood floors. Full basement with rumpus room. Oil-O-Matic heating. Landscaped grounds, attached garage and spacious carport. This is above the average. Asking price $8600

Please ask for Mr. Speed—Eves. E 4568

INSPECTION INVITED
1761 Wilkinson Road

Lovely suburban home within the Jubilee area. Bus passes the door. Modern three-room suite. Large living-room and fireplace, adjoining dining-room, all with sea views. Two large bedrooms and three-piece bathroom. Concealed stairway to another large room. Upstairs Cabinet kitchen with dining-room off. Basement has furnace with air-conditioning unit. BUT THAT'S NOT ALL. If you like raising poultry there is housing for 500 birds or more. A barn for rows of houses and boat on acres of fine land all fenced. Fruit trees, large garden, beautiful shrubs and flowers. NOW LOOK AT THE PRICE $8600

INSPECTION Tuesday 7-9 p.m.
Or by Appointment

GEORGE RANDALL

"SECLUSION, BEAUTY AND CHARM"
With Two Large Lots

When we claim that this home will suit you we have considered the quiet, private location, enhanced by a cedar hedge and surrounded with flowering shrubs and trees and shaded by a spacious green lawn. Large living-room with fireplace, two bedrooms, bath, also at rear door a large garden with vegetables, asparagus, berries and a variety of fruit trees. Attached garage. Price $6950

OAK BAY
MODERN FIVE-ROOM STUCCO HOME WITH DOUBLE PLUMBING
$8950

Change of business forces the owner to sell. Attractive home, consisting of one large room, kitchen, two bedrooms, bathroom and sun porch. Hardwood floors throughout. Fully insulated. Oil-O-Matic heating. Large lot with fruit trees and shrubs. Immediate possession. A bargain at this price.

KER & STEPHENSON LTD

TODAY'S TOP VALUES

ATTRACTIVE TERMS FOR COUNTRY HOME

[illegible] $7250

HAGAR'S

SECLUSION PLUS WATERFRONT

[illegible] $10,500

THE B.C. LAND
INVESTMENT AGENCY, LTD.
(30 Years in Real Estate)

DUPLEX—CLOSE IN

(Jubilee) HOME with revenue of good income. Five-room suite in front, three-room suite at rear. Income totaled at $48.50 per month. Separate entrances. Large lot, fruit trees, small garden. Concrete piping. All in excellent condition. Lovely grounds. Offered at $7875

CITY
NEW AND VERY NICE

TODER & VINT LIMITED
317 CENTRAL BLDG. [illegible]

A REAL INVESTMENT

Hotel, tea room, boat house, garage, fishing resort. All in full A GOING CONCERN $40,000

Cash Offer Considered

MEHAREY & CO., LTD

DOUGLAS ST OCCUPIED BY OWNER

Two stores available
Possible Income
Taxes $215.00
Insurance $6.00
Upkeep 200.00 $450 per annum
$1,345 Net Income
Yield approx. 8% on price of $15,000
Please ask for Mr. Speed. Eves. E 8595

WATERFRONT SACRIFICE — SACRIFICE OWNERS LEAVING B.C.

Because the owners of this beautiful waterfront property will be leaving shortly they are reducing the price $1,000—and will accept reasonable terms from reliable party. Here's what you get: Sechelt, large lot with marvelous view only 15 minutes to city centre. Oil-O-Matic hot-water heat, solid brick construction. Living-room 28 x 16 plate glass window, oak floors, hardwood mantel. Off living-room, cabinet kitchen, range and refrigerator. Sea view from kitchen. Three-piece modern bathroom downstairs, and with a separate entrance a spacious self-contained suite with sea view. Pembroke bath, oil garage. This suite is suitable for couple and could be rented. The price asked $13,650

Can be viewed at any time by phoning E 1131-4 or Evenings G 8150
Please ask for Mr. Betts
Exclusive Agents

OAKLANDS

SEVEN-room frame home of older type, clean and of good lot, full basement, hot air furnace, Duroid roof. TWO bedrooms down; TWO up, good district and close to transportation. Special quick-sale offer $4000

MR. WILLIAMS [illegible]

POTENTIAL REVENUE

Large SIX-room home, completely redecorated, good garden, with fruit trees, close to transportation. Terms. Full price $3950

Evenings B 4677

$1600 DOWN

Solidly-constructed, lovely condition, FIVE-room siding bungalow, full basement, hot air furnace, sewer, 3-piece bath, two bedrooms, $40 monthly including interest and taxes. FULL PRICE $6340

EXCEPTIONAL VALUE
EXCLUSIVE LISTING

A well-planned, solidly-built FIVE-room siding bungalow, specially clean and comfortable. Full basement, separate gas furnace, oil range, fruit trees and small lawn. Beautiful inner with flowers and shrubs. A cozy home. High and dry, offered at the startling price $5500

ADDRESS: 41 MANCHESTER DRIVE

May be inspected by appointment, or is open for inspection 7 to 9 p.m. daily

VALUE HERE IS FAR ABOVE AVERAGE

MR. C. G. HATCH—Eves. G 6400

GOING CONCERN
EXCLUSIVE

Electrical repair shop and barber shop in adjoining premises at 1257 Pandora Ave., including complete Barber shop equipment and a good lease at $40 per month. IN ADDITION the electrical repair shop has all stock to the value of $1,000, fixtures and a 1947 Ford Panel Truck. Premises held under a very favorable lease. Grand opening for anyone in the electrical business. Owner will assist. PRICED AT ONLY $3750

EXCELLENT LOTS

Good lot on corner Oxford and Howe Sts. Special for Quick Sale.

Lot 17 on Morrison near St. Margaret's School.

Excellent business lot, 1023 Blanshard St.

MR. C. G. HATCH—Eves. G 6400

CAPITAL CITY REALTY
G 1022
Experienced, Conscientious Service

VICTORIA REALTY
720 YATES STREET PHONE G 4194

$1700 DOWN

Nice four-room bungalow in Carey Road district. Basement, furnace and garage.

Ask for Mr. Christensen. Res. E 8406

$1500 DOWN

Seven rooms, basement, furnace and garage. Nice location close in. Furnished. Full price $7800

Ask for Mr. Christensen. E 8406

JAMES BAY

Exceptionally well built five-room modern bungalow. Living room, 15 x 11, laminated, dining room, two bedrooms and ultra modern cabinet kitchen. All neat and clean. Full cement basement. Price $6000

Call Mr. Clark. Evenings B 8097

TWO GOOD WATERFRONT PROPERTIES
VIEW ROYAL

1. Four-room modern siding bungalow, driveway, garage, good view. Terms $5950

2. Five-room modern siding cottage, garden, lawn, beach and boat landing. Beautiful $7500

Ask for Mr. Burrough. Eves. G 1813

GORGE

Modern bungalow, living-room with fireplace, two bedrooms, kitchen and bath. No steps in this home and a good buy at $6400

Call Mr. Burrough. Eves. G 1813

FAIRFIELD

A beautiful 3-room home with revenue. Five rooms down for owner. Four rooms upstairs rented for $112.50. Large lawn, hot air heating, separate garage, close to Cook. Fully furnished, $8,000; Unfurnished $7800

For further information ask for Mr. Begg. Res. B 3400

WATERFRONT
CORDOVA BAY ROAD

A beautiful 5-room home on a good sea front lot. Two extra rooms (this can be nicely finished in basement). Oil hot air heating, separate garage. Good boating and fishing. Also swimming. Must be seen to be appreciated. Full price $12,600

Has clear title

Ask for Mr. Begg—Eves. B 3400

$4700—CITY near Athletic Park, 4-room frame bungalow, 2 bedrooms, living-room and kitchen. Small lot, good house. $[illegible] cash in hands.

$5250—COLQUITZ 4-room [illegible], 2 bedrooms, living-room, kitchen and pantry. Large lot, chicken house, 1 acres good land, 30 bear trees. [illegible] cash to handle. HURRY—$1,000 CASH WILL HANDLE THIS.

$5750—FOUL BAY ROAD—4-room siding bungalow, 2 bedrooms, living-room with fireplace, 3-piece bathroom, full basement. Immediate possession.

$7500—OAK BAY SOUTH, 4-room stucco 1½-story house, large living-room with fireplace and sunporch, dining-room, kitchen and utility down; 2 bedrooms and 3-piece bathroom up. Full basement. Separate garage. Taxes only $[illegible]

E. E. HEATH
636 YATES ST. PHONE B 1181
Real Estate - Insurance - Notary Public
Night Phones B 4444 or G 3303

DAVIES—G 2015

NEW DUPLEX

SIDE-BY-SIDE STUCCO CONSTRUCTION, one four-room and one five-room apartment. Drive in garages, oak floors, Pembroke baths, ultra modern in every respect. One available for the owner or would rent for excellent revenue. No rent control. Would make an excellent proposition, as it is positively self-contained, and very little grounds to look after. Price $18,900

R. H. DAVIES REALTY
611 YATES STREET
Evenings: G 1017, B 4818

LOOK—ONLY $1250 CASH

Here we offer an almost new home in high-class location close to [illegible]. There are four [illegible] rooms with numerous closets and cupboards. Within [illegible] of School. Owner is compelled to dispose of the [illegible] he has instructed us advise purchaser he will consider offer. Everything is in A 1 condition. Full price $5450

"GORGE DISTRICT"

This property stands in a high location close to school and shopping. Strong siding. Three bedrooms, living-room, very good kitchen. There is a small garden lot and garage. Owner prepared to quick possession. Priced for an early sale at $4500

FORCED TO MOVE

[illegible] $10,750

GEORGE RANDALL
PHONE G 8100

FINANCIAL SURVEY LIMITED

NEAR WINDSOR PARK

This modern stucco home situated on a quiet crescent within easy reach of Oak Bay and Victoria. Contains living-room, dining-room, kitchen, two bedrooms and bathroom. Hardwood floors throughout. Full cement basement. Hot air furnace. Attached garage. Price $10,200

Contact S. W. Anderson. Evenings G 6400

LAKE HILL

Here is a better-than-average home at a very reasonable price. Living-room, dining-room, kitchen, two bedrooms and bathroom. Hardwood floors throughout. Full cement basement. Hot air furnace. Attached garage. Price $8950

Contact L. Kirk. Evenings B 1787

4½ ACRES NORTH QUADRA DISTRICT

[illegible] $8000

Contact K. C. McDonell. B 5207

$1500 DOWN
HIGH QUADRA

[illegible] $6500

Contact P. G. Williams

$1650 CASH

[illegible] $6350

Contact M. Braithwaite. Res. [illegible]

1324 GOVERNMENT STREET
B 1013 P 4644

HOLLYWOOD CRESCENT
A WONDERFUL BUY

[illegible] immediate $6500

H. G. Dalby & Co. Ltd
614 VIEW STREET PHONE E 6241
Opp. T. Eaton's Side Entrance

EVENINGS
E. G. Maurer G 5316
W. Dalby Colquitz 251 M

IN VICTORIA'S FINEST RESIDENTIAL AREA, the acre of landscaped property containing the garden, sunken garden, rose gardens, etc. Fronting on two streets, vegetable garden, vegetable garden, fruit trees, 3 bedrooms, 2 bathrooms and 4 million dollar view. Cost $23,000 four years ago. Yours for only $14,500

Contact Mr. Greaves

ARTHUR REALTY
1304 GOVERNMENT ST. PHONE G 2042

Hyland, Thomas & Callin
570 Yates Street Phones B 1311 - B 6713
Members Victoria Real Estate Board

$5500

Cozy five-room house on 3468 Bethune Avenue, Gearish, one block from Bus. Good district. Selling to settle an estate.

W. S. TULL

OAK BAY
MODERN FIVE-ROOM STUCCO HOME WITH DOUBLE PLUMBING
$8950

Change of business forces the owner to sell. Attractive home, consisting of one large room, kitchen, two bedrooms, bathroom and sun porch. Hardwood floors throughout. Fully insulated. Oil-O-Matic heating. Large lot with fruit trees and shrubs. Immediate possession. A bargain at this price.

Exclusive Listing
Call Mr. Howe. Eves. E 1776

LOW DOWN PAYMENTS

Five-room siding bungalow. Good plumbing, new roof. Walking distance. Price $4750. Down $1750

Four-room stucco bungalow. Basement, furnace, garage. Walking distance. Full price $5,000. Down $1900

ESQUIMALT

Five-room siding bungalow in A 1 shape. Basement, furnace, garage. Good sized grounding park. Price $6500

A-1 shape very nice five-room [illegible] in garden. Priced at $5250

Call Mr. Laing. Eves. B 4847

FAIRFIELD

[illegible] $7000

Early possession. Terms can be arranged.

Call Mr. Heathcote
Evenings Colquitz 218 M

ISLAND INVESTMENT CO. LTD.
PHONE G 2147

FAIRFIELD

SIX-ROOM STUCCO HOME WITH THREE BEDROOMS AND BASEMENT $7000

FIVE ROOMS, NEARLY NEW, WITH BASEMENT, HEAT, VALUE $8500

[illegible] $6300

BRICK BUNGALOW ON DOUBLE LOT
HIGH AND HEALTHY

[illegible] $6300

ESQUIMALT
ALMOST NEW BUNGALOW

[illegible] $7850

Please Ask for Mr. Ramsay

LOOK FOR YOURSELF

[illegible] $11,000

RETIRING?

HERE IS THE IDEAL PLACE. Almost new [illegible] $7500

Please Ask for Mr. John Smith

MEHAREY & CO., LTD.
622 VIEW STREET PHONE E 1187

ESQUIMALT DISTRICT

[illegible] $4750

BETWEEN BURNSIDE AND DOUGLAS

[illegible] $6950

MARIGOLD DISTRICT

[illegible] $5950

GORGE DISTRICT

[illegible] Immediate $6650

ONE ACRE IN LAKE HILL

[illegible] $7600

STUCCO HOME OF FIVE ROOMS

Well situated in Lake Hill district. This has living-room, dining, kitchen and [illegible] bedrooms. Fully decorated throughout. Full cement basement with washtubs. Venetian blinds. Early possession. $8950 [illegible]

SUITABLE FOR PAYING GUESTS

[illegible] $9975

KER & STEPHENSON LTD
Member Real Estate Board of Victoria
608 GOVT. G 4...

NIGHT PHONES
G 8214 - B 1073 - P 4558

BOORMAN'S

OAK BAY—EXCLUSIVE

[illegible] FOR VALUE AND COMFORT.

Situated in the Windsor District

Five large rooms, floor area 1,200 sq. ft. Hardwood throughout. Complete of best materials. Oil-O-Matic heating and house insulated. Oak floors in main rooms. Tile flooring in kitchen and bathroom. Kitchen wired for electric range. Laundry room in basement. Basement roughed in for extra plumbing. Grounds landscaped, lawn down. Fruit trees, other attractive features. Clear title or terms.

PRICE $11,550

For further particulars please call Mr. J. R. Boorman, evenings B 5036.

SAANICH

[illegible] CASH WILL HANDLE

[illegible] $6625

GORGE

[illegible] $6825

Boorman Investment Co. Limited
PHONE G [illegible]
Member Real Estate Board of Victoria

[illegible] $5950

[illegible] $6650

[illegible] $8000

[illegible] $8500

[illegible] $4750

[illegible] $5750

[illegible] $9500

[illegible] $7500

[illegible] $3600

[illegible] $4250

[illegible] $9500

[illegible] Oil-O-Matic furnace, lovely grounds, water front. Reasonable offers.

TODER & VINT LIMITED
317 CENTRAL BLDG. G 5041

H. A. ROBERTS (Victoria) LIMITED
(OPEN ALL DAY SATURDAY AND WEDNESDAY)

FAIRFIELD
2 MINUTES FROM BUS

Right room up-and-down duplex. Lower suite has living-room, dining-room, two bedrooms, bath-room, kitchen and pantry. Upper suite of three rooms rented for $32. Full basement and furnace. Good garden and garage. The whole property is in good condition. Lower suite vacant in 30 days. Price $6500

Eves. Please Call Belmont 9

H. A. ROBERTS (Victoria) LIMITED
1713 DOUGLAS ST. (Opp. "The BAY")
(Member of the Real Estate Board)
"WE COVER BRITISH COLUMBIA"

MODERN BUNGALOW WITH 1 ACRE

Compact two siding bungalow consisting of living-room with hardwood floors and fireplace, dining-room, kitchen, two bedrooms, bathroom, full cement basement, furnace, garage. Immediate possession. $6300

VACANT

Immediate possession is this [illegible] of a certain type of home in a very convenient car to near the Jubilee Hospital. Newly decorated throughout. Terms. Exclusive. $5500

PRIVATE ISLAND

This [illegible] home [illegible] $11,500

HAGAR & SWAYNE LTD.
VIEW AT BROAD G 6181-2-3
Evenings G 8000
Member Real Estate Board of Victoria

THE YORKSHIRE

OAK BAY
REAL VALUE
$4500
OIL-O-MAT HEATING

Living-room, open fireplace, dining-room, cabinet kitchen, three bedrooms, fine bathroom, [illegible] and garage. OIL-O-MAT HOT-WATER HEATING

$4950

For sale [illegible]

TO CLOSE ESTATE

[illegible] $8400

YORKSHIRE & PACIFIC SECURITIES LTD.
[illegible]

MARA, BATE & CO., LTD

BUNGALOW IN COLONIAL STYLE

[illegible] $7850

TWO LOTS ON BEACH DRIVE

Fully modern really attractive 5-room home. Well-kept pretty garden with [illegible] sea view. Possession [illegible]. Price, owner asks $11,000

Ask for Mr. Hepburn
Evenings, Phone B 7030

OLDER HOME JUST REMODELED

This well-built 6-room stucco home is just out of the contractors hands. Well located in the Estevan district and close to Beach Drive and Windsor Park. It has been re-stuccoed, re-decorated and modernized. Six good rooms and modern. Full cement basement. [illegible] $10,500

Ask for Mr. Warrington

MARA, BATE & CO., LTD.
Member Real Estate Board of Victoria
616 VIEW STREET Ph. B 7134

HIGH QUADRA
ULTRA-MODERN
OIL-O-MATIC HOT [illegible]

$11,200—A really smart home in this popular district, with wonderful views of surrounding country. Large living-room, 21 x 14, hardwood floors and view windows. Dining-room with hardwood floors adjoins kitchen with plenty of cupboards. Large floor utility room with laundry tubs and hot water heating tank. Two large bedrooms, master room 14 x 13. 4-piece bathroom. Separate matching garage with overhead door. To view please phone Mr. Hindle [illegible] $5250

HIGH QUADRA—STUCCO
FIVE ROOMS BASEMENT

$10,500—On a quiet street, close to the park, this is one of the best houses we have seen, spotlessly clean everywhere and a pleasure to show clients. Large living-room, view windows, hardwood floors, full dining-room, 3 large bedrooms, 3-room electric kitchen with dining space. Cement basement with hot-air furnace. To view please phone Mr. Hindle, B 3101 (Eves. B 1403)

HAWKES FOSTER, LTD.

CITY
COMFORTABLE FAMILY HOME

[illegible] $13,000

DEAL WITH CONFIDENCE AT
FRASER, BISCOE'S
Since 1907
"SERVICE WITH RELIABILITY"
626 COURTNEY ST. PHONE E 8413

— REVENUE —
BETWEEN MUSGRAVE AND CADBORO BAY ROAD

$7500—Conversion with two bachelor-type suites and 3-room basement suite. Three bathrooms and a big lot. Revenue approximately $[illegible]. Vacant possession of two suites.

POPULAR LAKE HILL

Five rooms and utility. Modern stucco with through hall, hardwood floors, cabinet kitchen, lovely garden. Street of new homes. Well heated. No basement (no steps). Full price only $7150

5 ROOMS AND BASEMENT SUITE

Near Haultain, near new 3-room shake bungalow with many extra excellent appointments. All rooms of generous size. Suite entirely self-contained of 3 rooms. Vacant possession of entire property in 30 days. Around $3,500 cash will handle. Full price $8500

$5750—FAMILY HOME NEAR JUBILEE HOSPITAL

Five rooms with partly finished attic space for two rooms. Full basement. New welded furnace. Wiring for range. Big lot, 50 x 150. All rooms are big, manner leaving quick possession. Home terms.

$7650—5-ROOM LAKE HILL BUNGALOW

About 10 years old. Full basement, hardwood floors in L R and dining-room. Two [illegible] in fruits and flowers. Terms available. Full price $7650

On above call Mr. Haustfleisch
Office E 4161 Res. B 2884

HEISTERMAN & CO.
1121 BLANSHARD ST.

DUPLEX—UP AND DOWN

Two self-contained three-room suites. Upper suite fully furnished to value of $750. Very close to Beacon Hill Park and the sea. Vacant possession to lower suite. Bargain price $8950

Almost new bungalow of five rooms, facing Gorge waters. Will suit the most particular buyers. Best than replacement cost. Bargain $9950

Three Fairfield houses, all in first-class condition. Six, seven and eight rooms. Bargain prices.

Evenings E 8057

VALLANCE & SAWYER LTD.
G 2021 710 BROUGHTON G 6313

278 CADILLAC

HERE is a spacious home of [illegible] bedrooms, living-room, dinette, kitchen, attached garage and utility room. All [illegible] and neat and in a good high location with fine lawns. This exclusive listing can be handled with $3,000 cash and balance at $60 monthly. Drive past then call Mr. Russell for appointment to view the inside $7150

HERE is a good buy! Carey Road way. A six-room semi-bungalow, glass stucco, eight years. Two bedrooms, bathroom, living-room, kitchen and breakfast nook down; two bedrooms (one with sink) up. A fine large garden and separate garage. Full price $6500

Ask for Mr. Russell—Nights B 4080

VALLANCE & SAWYER LTD.
G 2021 710 BROUGHTON G 2021

Susie Q. Smith ◆ By Linda and Jerry Walter

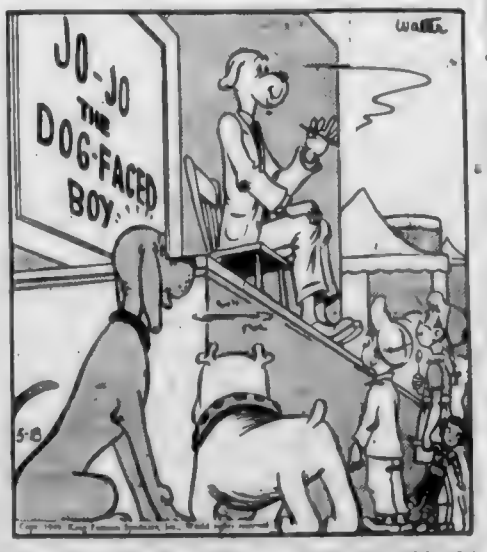

"What a shame! Such a nice face . . . and then that awful body!"

THE B.C. LAND
INVESTMENT AGENCY, LTD.
(30 Years in Real Estate)

DUPLEX—CLOSE IN

(Jubilee) HOME with revenue of good income. Five-room suite in front, three-room suite at rear. Income totaled at $48.50 per month. Separate entrances. Large lot, fruit trees, small garden. Concrete piping. All in excellent condition. Lovely grounds. Offered at $7875

CITY
NEW AND VERY NICE

[illegible] $10,500

NEAR METCHOSIN

$1,150 DOWN will buy an acre with a six-roomed house, barn, chicken houses, plenty of water, good orchard. Full price $3850

Please ask for Mr. Heine. Evenings E 6595

CLOSE IN
ATTRACTIVELY SITUATED

This fine family home would be ideal for the professional man. Entrance hall, large living-room with fireplace, guest size dining-room, modern kitchen with [illegible] floor and linoleum, with built-in [illegible]. Master bedroom and three other bedrooms. 4-piece bathroom. Full cement basement with [illegible] furnace. Oil-O-Matic hot-water heating. Attractive grounds. Garage. Price $16,800

GONZALES

A brand new bungalow of 3 rooms and attached garage. Living-room, dining-room, kitchen with [illegible] bedroom and bathroom up. Has a charming living-room with cathedral ceiling, a fine dining-room, compact modern kitchen and nook. Hot-water heater with Oil-O-Matic. Very nice treed lot with wide lawns. IMMEDIATE POSSESSION. Price $10,500

Please ask for Mr. W. O. Cameron

UPLANDS

An attractive gabled home of 7 rooms, 3 bedrooms and bath down and 2 more bedrooms and another bathroom up. Has a charming living-room with cathedral ceiling, a fine dining-room, compact modern kitchen and nook. Hot-water heater with Oil-O-Matic. Very nice treed lot with wide lawns. IMMEDIATE POSSESSION. Price $15,500

Please ask for Mr. C. R. V. Raghaw

HARD TO FIND

How often does a really modern stucco bungalow with THREE FULL BEDROOMS on the Oak Bay side of town come on the market. Well, we have found it. We are now featuring with the exclusive list in one of these rare properties. Home contains 4 rooms, 3 bedrooms. An extra large living-room, gas fire, dining-room with [illegible] fireplace, hardwood floors throughout, fully insulated, [illegible] and [illegible] cupboards. Quick sale desired, reasonable offers will be considered. Asking price $15,500

WILLOWS

Within sight of sea, handy to school. Large 6-room frame bungalow of the modern type, built in first-class condition. Excellent for a growing family. Full cement basement, furnace. Nice lot with trees, roses, etc. Asking $7350

NOTE. If you are a garden lover and want an extra garden lot with fruit trees, it can be had at a reasonable price.

Please Ask for Mr. C. R. V. Raghaw

922 GOVERNMENT ST. G 4135
Member Real Estate Board of Victoria

CRAIG'S BETTER BUYS

SECLUSION AMONG THE HAWTHORNES

This bungalow will satisfy the buyer who is looking for a secluded home, yet not far away from places of [illegible]. Living-room, dining-room, kitchen, [illegible] bedrooms, 4-piece bathroom, full cement basement, [illegible] furnace, Oil-O-Matic hot-water heating. Attractive grounds. Garage. Price $8400

BUNGALOW ON HALF-ACRE

[illegible] $7350

OFF LANSDOWNE

[illegible] $7850

SEA VIEW—3 ACRES

Situated near Six Mile House, above the surrounding properties is this delightful home. Drive your car up the winding drive past by the patio and enter the knotty pine living room. This room has a wood oak floor and its windows take in a magnificent view. The fireplace is of tapestry brick, blending with hardwoods and walls. There are three bedrooms, modern kitchen with knotty pine breakfast room. Pembroke bath. Heated with hot-water. This home is almost new and the rockeries and garden give ample scope to the home owner. Let us show you this suburban home today. Price $12,600

Open to Offers

HOWARD B. CRAIG
Member of the Real Estate Board
OFFICE, G 2223 EVENINGS, G 1318

CLOSE TO SEA OFF DALLAS ROAD—Well-constructed family home. Large living-room, dining, oak inlaid floors, large kitchen and laundry room. THREE large bedrooms and powder room up. OIL-O-MATIC HOT-WATER HEAT. Beautiful oak panelling; basement, garage. This is a lovely home and well worth your inspection. Terms. FULL PRICE $9950

WHY WORRY about keeping your family warm this coming Winter, move into this fine family home. HOT-WATER HEAT, hardwood floors, living-room, dining, cabinet kitchen, 3 good bedrooms, basement, double garage, newly decorated inside. Nice district off Oak Bay Ave. Quick possession. Terms. Your inspection invited. $7250

BUY AN OLD HOME? When you can buy this 7-year-old bungalow for the same price. Nice living-room, kitchen, 2 good bedrooms, full basement, drive-in garage, large lot with fruit trees, low taxes, [illegible] mile circle. No obligation. But [illegible] I'll only be too glad to show you. I'LL [illegible] $5250

Evenings
Mr. Hallmark G 6770 Mrs. Cooper G 6000

HALLMARK & CO
B 1013 207 CENTRAL BLDG. B 1013

FAIRFIELD DISTRICT
Near the Sea

$5200 HANDLES seven-roomed ranch-type bungalow. Three bedrooms.

CALL RALPH, G 2349
Day or Evening

78 HOUSES FOR SALE

HICKS & FARRANT REALTY

1710 DOUGLAS STREET
(Parking No Problem)
OPP B.C. STORE PHONE B 8184

$1000 DOWN

Four room [illegible] bath and [illegible]. Large [illegible] Full price $2,100

Evenings Mr Fiddick Albion 122Y

OAK BAY

CLOSE TO SEA AND GOOD BEACH

[illegible] Full price $13,650

Even. Call Mr T G Carter E 1338

GROCERY BUSINESS

[illegible] Full price $14,700

Ask for Mr Fiddick Even Albion 122Y

REVENUE 12% NET

[illegible] Price $14,700

Call Mr Fiddick Even Albion 122Y

A GOOD HOME

IN FOWLER VIEW ROAD

[illegible] Full price $7950

Ask for Mr Hicks

ON A SHELTERED COVE

Small 4 roomed cottage with a sweeping view of ocean and mountain. An ideal spot to keep your boat. Good fishing. Must be sold this week $5950

Eves Call B 1603

FAIRFIELD

$1 000 Down buys 4 room bungalow 3 pce bath, full basement garage fruit trees, corner location but step in front. Low taxes. Full price $4850

Balance at $35 per month.

Eves call Mr Fiddick Albion 122Y

NEAR HOLLYWOOD CRESCENT

$10,500 Home $2000 Down

This is a 7 room 15 year-old home. Has everything you could ask for and is in lovely condition and very attractive with [illegible] Oak floors, large living room, separate dining room, den and [illegible] There are 2 bedrooms on [illegible] down and the up [illegible] may be arranged from $40 up per month.

Ask for Mr Drew Evenings G 1778

$1500 DOWN

Five room house 3-piece bathroom. Immediate possession. Close in. Large garden and kinds fruits. Full price $3500

HURRY, HURRY FOR THIS ONE

Ask for Mr Fiddick Albion 122 Y. Eves

6 ACRES

With well built THREE ROOM COTTAGE and garage. Must be sold this week so make an offer REDUCED TO $3950

Eves Call B 3441

A HIDEOUT ON THE SEA

Some time away from the hurry and bustle of the city. Fully furnished cottage with city light. 3 acres, some of best of good soil and over 300 feet on the sea front. Good fishing and the best of bathing. Yes, it's cheap at this price $4950

For the Above Listing Call Eves. B 3062

HICKS & FARRANT REALTY

ONE OF VICTORIA'S BETTER HOMES

Very well situated in an exclusive residential district. The ground floor comprises large entrance hall, living room 21 x 16 panelled dining room 21 x 14, sun room 14 x 10, office, modern kitchen, pantry and breakfast nook, den 14 x 10 with built-in desk and book-case. A very fine staircase leads to spacious hall with four bedrooms and two tiled bathrooms on 2nd floor. All floors are of solid oak. There is a basement with maple floors and bath. Garden lawns, trees and shrubs. Hot water heating by Oil-O-Matic. Two car garage and very attractive garden.

For appointment to view Phone Mr Blenkinsop

WATERFRONT REDUCED $2000 FOR QUICK SALE

Commanding a magnificent view of sea, city and jutting shorelines is this attractive five little four room bungalow with base [illegible] and drive in garage. Property rising from road 200 feet to the water and is admirably suited for landscaping. House consists of living room with fireplace, two bedrooms, kitchen and bathroom with toilet, basin and deluxe shower. Full price with easy terms now only $5950

All Duplals, Evenings, B 3000

$2000 CASH

[illegible] you possession of this attractive [illegible] Duplals [illegible] entrance hall, large living-room with fireplace, built with oak floors, well arranged modern kitchen, bathroom and two good sized bedrooms. Full basement and hot-air furnace, drive in garage. The balance is payable at $30 per month and full price is $7765

CABELDU & MAY, LTD.

1012 BROAD STREET E 7174

PRIVATE ISLAND

Near Sidney, 150 yards from mainland. Eight acres of lovely wooded island. There is a comfortable cottage which is fully furnished. Kitchen living room with good fireplace, one bedroom, 3-piece bathroom, spetaire, there is room for another bedroom. Good storage shed which could be converted, also extra storage space. Two wells with excellent water supply. There are two docks, one motor boat and one rowboat included. Lots of fuel. Wonderful views. Close to stores and bus. Ideal for Summer fishing home or all-year occupation. For one who loves peace and quietness, this is the place. Terms. Price $11,500

FLEMING GARDNER CO

907 SCOLLARD BLDG. G 7761

Night: Mr. Gardner, B 4697

OAK BAY AVENUE

IMMEDIATE POSSESSION of bungalow can be given by owner leaving for England. Living-room with fireplace, family-sized kitchen with breakfast nook, two bedrooms and bathroom. Good basement with good-sized bedrooms, full basement and hot-air furnace, drive in garage. The balance is payable at $30 per month and full price is $7765

CABELDU & MAY, LTD.

1012 BROAD STREET E 7174

PRIVATE ISLAND

Near Sidney, 150 yards from mainland. Eight acres of lovely wooded island. There is a comfortable cottage which is fully furnished. Kitchen living room with good fireplace, one bedroom, 3-piece bathroom, spetaire, there is room for another bedroom. Good storage shed which could be converted, also extra storage space. Two wells with excellent water supply. There are two docks, one motor boat and one rowboat included. Lots of fuel. Wonderful views. Close to stores and bus. Ideal for Summer fishing home or all-year occupation. For one who loves peace and quietness, this is the place. Terms. Price $11,500

FLEMING GARDNER CO

907 SCOLLARD BLDG. G 7761

Night: Mr. Gardner, B 4697

OAK BAY AVENUE

IMMEDIATE POSSESSION of bungalow can be given by owner leaving for England. Living-room with fireplace, family-sized kitchen with breakfast nook, two bedrooms and bathroom. Good basement with good-sized bedrooms, full basement and hot-air furnace, drive in garage. The balance is payable at $30 per month and full price is $7765

CABELDU & MAY, LTD.

1012 BROAD STREET E 7174

PRIVATE ISLAND

Near Sidney, 150 yards from mainland. Eight acres of lovely wooded island. There is a comfortable cottage which is fully furnished. Kitchen living room with good fireplace, one bedroom, 3-piece bathroom, spetaire, there is room for another bedroom. Good storage shed which could be converted, also extra storage space. Two wells with excellent water supply. There are two docks, one motor boat and one rowboat included. Lots of fuel. Wonderful views. Close to stores and bus. Ideal for Summer fishing home or all-year occupation. For one who loves peace and quietness, this is the place. Terms. Price $11,500

FLEMING GARDNER CO

907 SCOLLARD BLDG. G 7761

Night: Mr. Gardner, B 4697

78 HOUSES FOR SALE

PEMBERTON, HOLMES

Real Values Since 1887

PRICE SLASHED! BRAND NEW STUCCO

Immediate possession may be had to this bungalow, just completed, on SHAFFOUT ROAD. OUR SIGN IS IN WINDOW. Has living room with fireplace and hardwood floors. There are two [illegible] bedrooms and Pembroke bathroom. Hot air heating. Attached garage. Red lotted [illegible] $6050

Contact Reg Cassidy Even E 8404

EXTRA - EXTRA EXCLUSIVE OWNER MUST SELL

Are you looking for a home with these features?

Wide cedar siding. Hot air radiant garden. Near a fruit trees. Automatic oil hot air heat. Hardwood floors throughout. Basement fully piped. Insulation in basement. Drive in garage complete drive. A new house in district. For a beautifully treed and landscaped [illegible] Dream kitchen complete with built-in [illegible] range.

SEE WITH YOUR OWN EYES THEN COMPARE AND I'M SURE YOU'LL BUY. Asking $13,900

Trailer Transferred So All Reasonable Offers Considered

Please Call K. Lass, G 8126 or J. Chapman Evenings, E 4811

KALTASIN BEACH—SOOKE

[illegible] $1575

TOWNER BAY

Two very large waterfront lots, comprising over four acres with well already on property $6500

NEAR BUTCHART'S GARDENS

Above three acres of land, beautifully treed and parkable gardens, fruit trees, etc. Running water, seven rooms with full high base [illegible] and furnace. PRICE $10,000

For Further Particulars Please Ask for Mr. Hall

ROCKLAND

TEN ROOM RESIDENCE

A FINE HOME IN GOOD LOCATION. Six bedrooms, [illegible] $15,500

For appointment to view please call Violet McLean Evenings G 6867

QUADRA DISTRICT

All modern [illegible] bungalow, nicely arranged, suitable for retired couple. PRICE $5500

OIL-O-MATIC HEAT. Two homes close for [illegible] $6500

The other seven rooms at $7250

Apply Vance Home Evenings E 4308

OAK BAY NICE GARDEN—SIX ROOMS

Modern semi-bungalow. Living room with open fireplace, dining room, kitchen, [illegible] bedrooms, bathroom. Hot water heat. Full basement. Garage. Lot 50 x 150. Fruit trees and shrubs. Terms. Price $11,000

For Appointment to View Please Call Violet McLean, Evenings G 6867

LIST WITH US FOR ACTION

Pemberton, Holmes, Ltd.

1003 GOVERNMENT ST

G 8124

OFF OAK BAY AVE.

Third Cash—Balance Monthly

A bungalow with living room, kitchen, two rooms and [illegible] $7500

OAK BAY

Willows School District

Ever-set family bungalow containing six rooms on the ground floor and [illegible] $8750

WATERFRONT

A very cosy bungalow containing living room, kitchen, two bedrooms, [illegible] $5950

SAANICH

[illegible] $3850

FAIRFIELD

[illegible] Terms PRICE $7950

L. M. ROSEVEAR & CO. LTD

110 ROYAL TRUST BLDG 612 VIEW ST

TELEPHONE G 8941

ARTHUR E. HAYNES, LIMITED

CITY

$1500 CASH

Walking distance of city centre. A spacious family home for the family. Not new but in really useful condition. Three bedrooms, one with gas fireplace, dining room with fireplace, large kitchen with all enamel, large 3-piece bathroom, 2 fine bedrooms. Full basement, hot air furnace. Fenced lot, orchard full of fruit trees of varieties. Separate garage. Close to public [illegible] $12,600

Please Ask for Johnny James

Evenings G 8286

78 HOUSES FOR SALE

RIDINGS REALTY

[illegible] E 9721 or E 3033

FULL PRICE—$3975

Three-room, [illegible] bungalow, near a bus. Pembroke bath. Low taxes. Low taxes. Let me show it to you now.

Please Ask for Stan Evans

Evenings, G 8286

$1200 DOWN

Four-room bungalow. Living-room, two bedrooms, 3-pce bathroom. Modernized cabinet kitchen. Basement with extra room. Investigate. $4950

Please Ask for Stan Evans

Evenings, G 8286

$1775 HANDLES

FOUR ROOMS MODERN

Variant white stucco bungalow consisting of living-room with fireplace, 2 nice bedrooms, 3-piece bathroom, cabinet kitchen and attached garage. Easy monthly payments make this a highly interesting at $5775

Please Ask for Stan Evans. Even G 8286

HIGH QUADRA

Built by the present owner in this five-room white stucco bungalow (4 a detail). Two nice bedrooms, large living-room, oak floors. Four-piece Pembroke bathroom. Modern cabinet kitchen, wired for range. Attached garage. Easy terms. Basement, piped furnace, tiles and drive in garage. Large lot, plenty of young fruits and berries (only terms to responsible party). Immediate possession. Price $8500

Please Ask for Stan Evans

Evenings, G 8286

VALUE PLUS

[illegible] $4750

Please ask for Mr. Lupton

Evenings, E 5843

$1500 CASH SAANICH

And a reasonable monthly payment and you can move right into this cosy 4 room bungalow consisting of a nice living room with fireplace, large kitchen with all enamel, large 3-piece bathroom, 2 fine bedrooms. Full basement, hot air furnace. Fenced lot, orchard full of fruit trees of varieties. Separate garage. Close to public [illegible] $4750

Please Ask for Mr. Rodgers

Evenings, E 4537

OAK BAY (New)

[illegible] $12,600

Please ask for Johnny James

Evenings, G 8286

L. M. Rosevear & Co Ltd

GOOD HOME BUYS

VICTORIA

[illegible] $7450

VICTORIA

[illegible] $5950

SAANICH

[illegible] $4750

WATERFRONT BUNGALOW

Four rooms and bathroom, basement, fur[illegible] $5950

SAANICH

[illegible] $3850

FAIRFIELD

[illegible] $7950

L. M. ROSEVEAR & CO. LTD

110 ROYAL TRUST BLDG 612 VIEW ST

TELEPHONE G 8941

ARTHUR E. HAYNES, LIMITED

CITY

$1500 CASH

Walking distance of city centre. A spacious family home for the family. Not new but in really useful condition. Three bedrooms, one with gas fireplace, dining room with fireplace, large kitchen with all enamel, large 3-piece bathroom, 2 fine bedrooms. Full basement, hot air furnace. Fenced lot, orchard full of fruit trees of varieties. Separate garage. Close to public [illegible] $12,600

Please ask for Johnny James

Evenings, G 8286

78 HOUSES FOR SALE

FOR SALE NEW

Four-room modern bungalow. Living room with fireplace, cabinet kitchen, utility room with [illegible] 2 bedrooms, 4-piece bathroom. Nice lot, city [illegible] walking distance to town. Full price $5950

Down payment, $1 200 balance $35 per month.

Ask for Fred A. Kingshott, B 4266

HIGH QUADRA English Bungalow

Set in an Old World garden, 5 room cottage. Large living-room, open fireplace, bathroom off 2 bedrooms, 3-piece bathroom, cabinet kitchen, [illegible] $5800

Ask for Fred A Kingshott

THREE-MILE CIRCLE Retired Couple's Home

Five-room home. Large living room with fireplace, cabinet kitchen with [illegible] 2 bedrooms, three-piece bathroom. Full basement with furnace, drive in garage, also separate garage. Summer house, [illegible] house. Half acre in lawn and shrubs, flowers, vegetables, fish pond in our gardens, shade trees, lawn, etc. Full price $6250

Ask for Fred A Kingshott

QUEENSWOOD On Bus Route

[illegible] $8500

Ask for T B Monk

FAIRFIELD Near Beacon Hill — Duplex

[illegible] $4750

Please ask for Mr. Lupton

Evenings, E 5843

$1500 CASH SAANICH

And a reasonable monthly payment and you can move right into this cosy 4 room bungalow consisting of a nice living room with fireplace, large kitchen with all enamel, large 3-piece bathroom, 2 fine bedrooms. Full basement, hot air furnace. Fenced lot, orchard full of fruit trees of varieties. Separate garage. Close to public [illegible] $4750

Please ask for Mr. Rodgers

Evenings, E 4537

OAK BAY (New)

[illegible] $12,600

Please ask for Johnny James

Evenings, G 8286

L. M. Rosevear & Co Ltd

GOOD HOME BUYS

VICTORIA

[illegible] $7450

VICTORIA

[illegible] $5950

SAANICH

[illegible] $4750

WATERFRONT BUNGALOW

Four rooms and bathroom, basement, fur[illegible] $5950

SAANICH

[illegible] $3850

FAIRFIELD

[illegible] $7950

L. M. ROSEVEAR & CO. LTD

110 ROYAL TRUST BLDG 612 VIEW ST

TELEPHONE G 8941

ARTHUR E. HAYNES, LIMITED

CITY

$1500 CASH

Walking distance of city centre. A spacious family home for the family. Not new but in really useful condition. Three bedrooms, one with gas fireplace, dining room with fireplace, large kitchen with all enamel, large 3-piece bathroom, 2 fine bedrooms. Full basement, hot air furnace. Fenced lot, orchard full of fruit trees of varieties. Separate garage. Close to public [illegible] $12,600

Please ask for Johnny James

Evenings, G 8286

78 HOUSES FOR SALE

RITHET—B.4251

OUR 19th YEAR

UPLANDS BORDER

EXCELLENT VALUE

RICH, CAPE COD ARCHITECTURE WHITE CEDAR SIDING EXTERIOR. A PICTURESQUE GARDEN IN EXPENSIVE SHRUBBERY LAWN AND A FEW FRUIT TREES. THIS RESIDENCE IS ABSOLUTELY IMMACULATE INSIDE AND OUT. BEAUTIFULLY DECORATED. OIL-O-MATIC HEATING

2805 DUFFERIN STREET

SEE IT YOURSELF. One of Oak Bay's finest location at the corner of Nottingham St. Please do not enter the property to view the interior. Please phone this office or one of the salesmen. This home has a through hall, 20 foot living room with fireplace, plate mirror, dining room, oak floors like new, cabinet kitchen, tile sink, etc. Two bedrooms, a nice view, very smart bathroom. Two-car attached garage. High ceiling basement. Has a clear title or this property will carry a substantial loan if you wish. Few homes like this to choose from. Exclusive listing by this office only. Call now for appointment.

The full price $12,600

WILLOWS BEACH

[illegible] $16,500

BRAND NEW

NEAR OAKLAND

[illegible] $8000

Rithet Consolidated, Ltd

Member Real Estate Board of Victoria

[illegible] FORT STREET PHONE B 4251

Evenings

Mr [illegible] Mr [illegible]

JOHNSTON & CO., LTD

ESTD 1913

COMPLETE INSURANCE SERVICE

MAGNIFICENT

[illegible] $14,800

SAFE ANCHORAGE

FOR A RETIRED SEA CAPTAIN. We are [illegible] $10,500

HIGH QUADRA

SEVEN ROOM RANCH STYLE [illegible] $8400

$1600 CASH

[illegible] $6300

SAFE SANDY BEACH

[illegible] $3675

OAKLANDS — SPECIAL

[illegible] $7200

$2350 DOWN

[illegible] $6850

ANTIQUE FURNITURE

PAGE'S PICTORIAL REALTY

[illegible] FORT STREET PHONE B 3104

SOOKE DISTRICT

"The Friendly Community"

I have a home for sale facing on Sooke River. This is a 4-room house, very large living-room with stone fireplace, two bedrooms, kitchen and bathroom. There is 4 acres in this property so there is ample room to build cabins, good swimming. This would be a profitable tourist proposition at the price of $6000 terms.

I also have many other suitable residences and commercial properties for sale.

WALTER CONDER

SOOKE, B.C. 1284 Sooke, 96X evenings

78 HOUSES FOR SALE

A. A. GREEN REALTY CO.

304-306 GORDON STREET

SIDE OF COACH LINES E 8111

SAANICH 4-room bungalow $300 DOWN PRICE $3100

ESQUIMALT 4-room home Nice lot PRICE $4750

CITY—5-room brick bungalow Terms PRICE $5500

MOUNT VIEW 5-room home $1 500 cash PRICE $4600

FAIRFIELD—5-room bungalow Full basement PRICE $6300

Evenings Mr Olsen, G 4608

[illegible] $3950

CITY—CLOSE IN 5-room bungalow, full basement $4750

BEACH DRIVE 5-room bungalow full basement $11,000

UPLANDS SLOPE—6-room STUCCO bungalow, 1400 ft floor space OIL-O-MATIC HEAT $17,000

JAMES BAY 5-room bungalow older type, $2 500 CASH Full price $4850

Evenings Mr Pearson E 8576

OAK BAY 6 rooms Basement and furnace Splendid condition $5950

OAK BAY MODERN 5-room bungalow HAS EVERYTHING PRICE $8950

OFF OAK BAY AVE—NEW modern bungalow, basement and furnace $2 500 HANDLES

ORLANDO Splendid [illegible] 6 room HAS EVERYTHING BARGAIN $17,500

GORGE DISTRICT NEW bungalow five rooms, basement and furnace. Good value $7950

Evenings Mr Turner E 8012

CITY [illegible] $5900

[illegible] $3400

[illegible] $6800

[illegible] $6950

FAIRFIELD [illegible] basement, garage $5900

CITY [illegible] bungalow 4 rooms, basement

A Lancaster Evenings E 6144

AND MANY OTHER GOOD LISTINGS PLEASE PHONE UP OR CALL

THE CANADA HOME AND PROPERTY DISPLAY SALES

SOMETHING NEW IN A SELLING SERVICE

828 FORT STREET E 8427

INFORMATION GLADLY SUPPLIED—JUST RING US

[illegible] $7500

[illegible] $14,800

[illegible] $9800

WATERFRONTAGE AND FIVE ACRES [illegible] $6500

[illegible] $3780

WATERFRONTAGE [illegible] $12,500

Drop Down and See Our Other Good Buys on Display in Our Showroom

DEAL DIRECTLY WITH THE OWNER

NO COMMISSION INVOLVED—WE ARE NOT AGENTS

[illegible] $5000

[illegible] $9750

[illegible] $9750

[illegible] $650

A. S. MILLER

[illegible] BLANSHARD ST. E 6022

H. A. HUMBER LTD

Member Victoria Real Estate Board

MUST SELL

[illegible] $4800

NEW

[illegible] $6850

DUPLEX

[illegible] $11,000

H. A. HUMBER LTD.

1330 BROAD STREET PHONE E 3363

After Hours, Call Mr. Bell, G 1080

Mr Quincey, G 6504 - Maj Yardley, G 1084

78 HOUSES FOR SALE

FIRST TIME ON THE MARKET

Situated near Doncaster Heights, fine 5 room bungalow, approx. 10 years old. Living room, dining room with hardwood floors, fireplace, 2 bedrooms, cabinet kitchen and modern bathroom. Full cement basement with driveway, garage. Lovely gardens with assorted fruits. Excellent condition. Price $8400

HOME AND REVENUE

NEAR OAK BAY JUNCTION [illegible] $6950

4 ACRES—ROYAL OAK

$2 000 HANDLES. [illegible] $6300

$2500 HANDLES

[illegible] $6000

HIGH LOCATION—CITY

WELL-BUILT [illegible] $6500

HOT-WATER HEATING CITY

Situated in high and secluded [illegible] $9975

½ ACRE—MODERN HOME

[illegible] $5500

GOOD VALUE

CITY—EXCELLENT [illegible] $5000

WALKING DISTANCE

[illegible] $4750

McCANDLESS REALTY

844 FORT STREET PHONE E 6111

Evenings Mr Rogers G 8804

A 4-ROOM COTTAGE [illegible] ROAD district $1 200 cash [illegible] $150

[illegible] $3200

[illegible] $4700

[illegible] $5250

[illegible] $2000

[illegible] $5950

[illegible] $6200

REVENUE

[illegible] $15,000

[illegible] $600

[illegible] $1200

COFFEE BAR

[illegible] $2800

[illegible] $18,000

MICHAEL BROTHERS

830 Johnson Street E 8042

Formerly F. W. Moore Auto

Evenings Call Mr. Michael B 6324 - Mr. Coleman E 6825

CENTRAL REALTY

714 VIEW STREET E 8187

$1700 CASH

[illegible] $4250

JAMES BAY 2 HOMES WITH REVENUE

[illegible] $8200

FAIRFIELD—NEAR SEA

[illegible] $7500

[illegible] $10,500

[illegible] $8950

LOW DOWN PAYMENT

[illegible] $5250

BERNARD & CO

B 5316

OAK BAY

[illegible] $6950

[illegible] $16,900

CLOSE IN

[illegible] $8750

BERNARD & CO

Member Real Estate Board of Victoria

Evenings B 2036, E 5900

ROYAL OAK ON TWO ACRES

Four-room house with cabinet kitchen and 3-piece bathroom, 40 fruit trees, and hedge trees bringing in revenue. City light and water. Two rooms and bath. The owner could be rented to [illegible] $5250

BOX 5491, COLONIST

78 HOUSES FOR SALE

P. R. BROWN & SONS LTD

HILLSIDE AVENUE

[illegible] $5700

Please call Mr Burton Jr.

Evenings E [illegible]

JUBILEE AREA

[illegible] $5850

Please call A. M. Miller Even [illegible]

STATELY AND GRAND

FAIRFIELD [illegible]

[illegible] $9975

Please call Mr Peak Even [illegible]

NORTH QUADRA

[illegible] $7850

Mr [illegible]

P. R. BROWN & SONS LTD.

Established 1890

Member Real Estate Board of Victoria

1113 BROAD STREET PHONE G 7171

KING REALTY

B E T T

MEANS BUY ON EASY TERMS

We are buyers with [illegible] cash payment. We can do for you

REDUCED

[illegible] $5400

See Mr Moore

$75,000

[illegible]

See Mr Turner

3 NEW HOMES

[illegible] $6950

PRIVATE ISLAND

Completely [illegible] offshore [illegible]

See Mr King

MUST BE SOLD TO CLOSE ESTATE

[illegible] $5950

Will Accept Reasonable Down Payment

PARTRIDGE REALTY

131 PEMBERTON BUILDING

PHONE B 1011 EVGS. E 1004

INVESTMENT

An 11-room apartment [illegible] Main heating. Monthly gross revenue $180. Tenants have separate gas meters. Fully furnished. Two rooms and bath [illegible] owner could be rented to [illegible] good location. Price $11,900

H. W. MILLER & CO.

1008 GOVERNMENT ST. Phone G [illegible]

KING REALTY

[illegible] $7350

GOODSELL REALTY

122 PEMBERTON BLDG

Phone B 2041 Res G 5265

[illegible] $4800

[illegible] $2900

[illegible] $6950

Within walking distance of city. Fully modern. Nice [illegible] Price $5950

Will Accept Reasonable Down Payment

PARTRIDGE REALTY

131 PEMBERTON BUILDING

PHONE B 1011 EVGS. E 1004

INVESTMENT

An 11-room apartment [illegible] Main heating. Monthly gross revenue $180. Tenants have separate gas meters. Fully furnished. Two rooms and bath [illegible] owner could be rented to [illegible] good location. Price $11,900

H. W. MILLER & CO.

1008 GOVERNMENT ST. Phone G [illegible]

28 HOMES FOR SALE

VERNON MARTIN & CO. LIMITED
730 VIEW STREET B 6266

STREAM AT GARDEN'S END
Well built 2 bedroom home on one floor. Within [illegible] Full price
$2500
CITY
Owner [illegible] Cash Offers

VIEW ROYAL—SPECIAL
A dandy stucco bungalow prewar built in ideal setting with lovely garden laid out, treed with fruits etc. It has large living room with fireplace. Tudor style. A well appointed kitchen with pantry of cupboards is the kind dinette and lovely room off. Kitchen window overlooks any woman's. Part basement with [illegible] heater. 2 fair-sized bedrooms, modern bathroom. Separate garage. This is a home we are pleased to show you as it has many features that are included at this price
$8600
Evening 1346
Ask for Mr. Sparrow

WELL-EQUIPPED RANCH STYLE
Situated on 1½ acres of lawn, park and garden in a restricted area among other fine homes. This 4 bedroomed family home, sliding bungalow has charm and distinction combined with the comfort of good appliances. Living room 26x15 with fireplace, hardwood floors and picture windows. Dinette, large kitchen with built in china cabinet, modern range which will take wood for the range, separate cooker with inside entrance, hot water heating. There are 3 bedrooms, 2 over and one main with [illegible] Vanity basin. There is a large [illegible] and shower and linen cupboard. There is also a [illegible] bedroom in the garage. There is a large workshop with bench. Price
$13,500
Evening 1747
Ask for Mr. Clarke

FAIRFIELD HOMES
$8750
$8750
$10,500
$10,500
EVERGREEN REAL ESTATE LTD
SEABOARD REALTY
916 GOVERNMENT STREET
G 4012
Evenings H. D. Wilson
C. I. Anderson
Jerry Nell

FAIRFIELD
SIX ROOM STUCCO HOME WITH CHERRY ORCHARD AND BASEMENT $7000
FIVE ROOMS NEARLY NEW WITH BASEMENT REAL VALUE $8500
FIVE ROOMS AND BASEMENT CLOSE TO SEABEAM $6300

BRICK BUNGALOW ON DOUBLE LOT HIGH AND HEALTHY
Four room bungalow with full floors and gas fire
Part basement
$6300

ESQUIMALT ALMOST NEW BUNGALOW
Five rooms and basement with finished room. Fully modern in every respect. Close as a new home.
$7850
Please Ask for Mr. Ramsay

$1800
There the low down payment required to buy this five-room bungalow on three-quarters of an acre, in Colquitz. Garage, chicken house. All in good condition. Full price only
$4950

HERE IT IS!
The bargain everyone has been waiting for. Four-room bungalow in Colwood only two years old.
All city conveniences
$3800
Evenings and Sun. call Colle

MEHAREY & CO., LTD.
625 VIEW ST. B 1181

FAIRFIELD ON THE BUS LINE
A 2-YEAR-OLD STUCCO BUNGALOW
CLOSE TO SCHOOL AND SHOPPING CENTRE THIS WELL PLANNED BUNGALOW contains a special large living-room with fireplace, dining-room, 3 bedrooms and bathroom, a very convenient kitchen. Full size basement with garage. Pleasant garden.
PRICE
$8750

FAIRFIELD
A NEW STUCCO BUNGALOW JUST FINISHED CONTAINS A LARGE LIVING ROOM with a large plate glass window, dinette, a very modern kitchen, 2 bedrooms and bathroom, a well finished basement, with garage.
IMMEDIATE POSSESSION
$10,000

LEACH & SPARKS
1119 BLANSHARD ST B 4111

No 620
OAKLANDS
Modern stucco bungalow with through hall, living-room, dining-room, two extra bedrooms, modern kitchen with [illegible] Part basement, hot air piped furnace, separate garage. Nice corner lot, high up with panoramic sea views. In perfect condition. Must be sold this week. Special Price
$9450

No 630
CLOSE IN
Among good homes. Douglas-Burnside area. Older type small home with living room, dining-room, kitchen and bathroom down and two nice bedrooms up. Part basement, hot-air furnace and separate garage. Can be handled for $1,000 cash, balance at $40 per month. Full price
$4600

SWINERTON & CO., LTD.
600 BROUGHTON ST B 7181

38 HOUSES FOR SALE

SPECIAL BARGAINS
$500 DOWN
[illegible]
$2500
CITY
Owner [illegible] Near Cash Offers

WATERFRONT ACREAGE
$200 DOWN
Nine acres of lightly-timbered property [illegible] hunting and fishing. 14 miles
CITY WALKING DISTANCE
Lovely family home of six rooms. [illegible] large living room, [illegible] and [illegible]. Fine location. [illegible] Price, terms
$5950
$5 PER ACRE DOWN
FULL PRICE
$25 PER ACRE
If you are looking for medium and a hunter's paradise this is it. 160 acres, [illegible] cottage, [illegible] beautiful standing timber, lots of [illegible] trees. This property is accepted by plenty of deer and game birds for [illegible]. These lands would be retained under the new owner. Easier terms from [illegible] in and see us about the easy terms

NEWSTEAD REALTY
NEWSTEAD BLDG
716 PORT STREET E 7344

HEISTERMAN — E 4161

VIEW ROYAL $5950
[illegible]

CITY —$8500
[illegible]

HEISTERMAN & CO
Established 1894
1121 BLANSHARD
Evenings E 8025 E 8757

HOMES OUR SPECIALTY
[illegible]
$7900
4-ROOM BUNGALOW [illegible]
$7850
FAIRFIELD
[illegible]
$5250
[illegible]
THE CITY BROKERAGE
1018 BLANSHARD ST PHONE G 5022

GORDON HEAD
A very attractive 5-room home, [illegible] modern home. Living room, [illegible] fireplace, [illegible] modern kitchen wired for electric range. [illegible] Full basement. [illegible] Price $7000. Action 109 H

HIGH QUADRA ONE YEAR FIVE
[illegible] hot water heat. E 8188.

IN HIGH SAANICH MODERN CEDAR [illegible] home. Living room, [illegible] fireplace, [illegible] modern kitchen wired for electric range. [illegible] view. [illegible] Bathroom, laundry room, [illegible] three bedrooms. Finest of factory built features in each. Full concrete basement with automatic coal stoker and air conditioning to each room. Built to wear of best materials and craftsmanship. Venetian blinds, [illegible] drapes and many extras included. [illegible] beautifully landscaped [illegible] lawns, [illegible] Price $11,500 [illegible]

IMMEDIATE POSSESSION AND REASON [illegible] This five room home in the best of condition. Large living room with fireplace, dining-room and [illegible] Pembroke bath [illegible] Vanity basin. Two bedrooms up. Many extras [illegible] basement and driveway garage [illegible]. Two mile circle [illegible]

LEAVING FOR ENGLAND—WILL SELL [illegible] furnishings for $6,500. Near Beacon Hill Park and sea view. Contact my agent H. W. Walker & Co., 1006 Government Street. G 4461

LARGE FAMILY HOME 8 ROOMS [illegible] bedrooms, within walking distance of city, park and sea. Reduced for quick sale to $8,500. Elsie E. Richards, 625 Courtney Street. E 7727

LANGFORD, FOUR ROOMS [illegible] room. Finished outside with fibre rock ready for stucco. Large lot level, view. A real bargain for only $2,450 on easy offer. G 2551

ABSOLUTELY A BARGAIN 3 ROOMS and bathroom, modern, reduced for quick sale to $2,250. Terms. Brand new. Lot 50 by 175. G 2551

MODERN THREE-BEDROOM BUNGALOW [illegible] golf course, [illegible] water. Owner E 3733 or G 9130

FAIRFIELD
NEAR NEW STUCCO BUNGALOW OF 6 rooms on one floor, through hall, large living room, separate dining-room, have excellent hardwood floors, modern kitchen, 4-piece bathroom, 3 bedrooms, full basement with furnace, garage, tubs and automatic stoker, furnace. Real value at
$9750

OAK BAY
An excellent family home of 8 rooms, 3 down, 2 up, stucco exterior, full basement, fine garden and close to Willows Beach.
$10,500
BAYNE & HORMINGTON
111 Pemberton Bldg
Res. G 5884 G 7661

[illegible] OWNER
[illegible]-ROOMED HOUSE, FOUR bedrooms, large living-room, large kitchen and dinette combined, four-piece bathroom, full cement basement, with plumbing and fireplace. In high Equimalt district. Price $10,500. Phone B 4564

NEARLY NEW BUNGALOW IN HIGH Garden near Portage. Extra well-constructed and finished. Five rooms. Unique throughout. Venetian blinds, [illegible] etc. Wired for range. Priced right at [illegible]. Call E 4782, 9 to 10 a.m.

NEW 5-ROOM STUCCO B.W. FLOORS, 4-piece Pembroke bath, utility. Brooks oil-burning furnace. Block to transportation. Nice view. Possession June 30. Some terms. Price $6,500. B 1330

NEW MODERN 5-ROOM STUCCO BUNGALOW, 3 bedrooms. May be seen anytime at 3431 Harriet Road. Clear title. Owner.

NEW MODERN BUNGALOW BASEMENT with furnace. Off Oak Bay Avenue $3,000 will handle. E 8112

OAK BAY—VERY FINE HOME OF 9 rooms. Living-room and den have open fireplaces. Dining-room and hall all have oak floors. One bedroom, bathroom and kitchen on ground floor; 3 bedrooms, tiled and wash basin up. Hot-water heat throughout. High basement. Laundry tubs. Separate garage for two cars on lane. This is a real family home in fine location and has been reduced to the low price of $10,000. Phone E 6144

REVENUE HOUSE, NINE ROOMS, FOUR rooms suite for owner, garage. Good location. Terms can be arranged. Box 5304, Colonist.

THREE-YEAR-OLD SPACIOUS FIVE-room bungalow, on large lot, in High Quadra. Full price $4,400 ($46,000 cash or offer. [illegible]

A MODERN 5-ROOM BUNGALOW OF exceptional charm, superb site delightful neighbourhood, 3 to miles out, bright, cheerful rooms, oil electric kitchen. Wide views from all windows. Complete garden. Picturesque wild section. Phone Albion 562 X

A HOME OF DISTINCTION, NEW R.N.A. five room bungalow, attached garage. Half cash, $33 monthly. 1057 Chandler Ave.

FOUR-ROOM BUNGALOW, BASEMENT furnace, garage, 3 lots. 1329 Union Rd.

76 HOUSES FOR SALE

ONE FOUR-ROOM STUCCO COTTAGE on basement, one chicken house, raspberry canes, just over 1 acre, good well drained land, nice view of country side. Would suit elderly couple. Inside house city. Excellent buy. Particulars E 2707

PRIVATE OWNER HAS FOR SALE brand new stucco bungalow, 6 rooms, [illegible] Phone E 5857 evenings

REDUCED $1,000 QUICK SALE—DUPLEX self-contained. B 7880 Owner.

SOUTH OF OAK BAY AVENUE 3-BEDROOM bungalow. Full basement, hot air furnace, fine garden, lot 60 x 175, carpets, dinette set and gas stove. $4,400
JONES & SCOTT
330 Pemberton Bldg
E 3043 Nights G 9128

1631 AMPHION STREET
[illegible] Modern kitchen, [illegible] Hardwood floors throughout. Full basement with furnace, [illegible] Hot water heating. Garage. Lot 50 x 120. Price $10,500. Phone A 7017

SEA VIEW CORDOVA BAY $6,200 OR near offer. Five-room bungalow, [illegible] Average [illegible] Phone [illegible]

WILLOWS—$7,000 CASH
THREE BEDROOMS DOUBLE PLUMBING, [illegible] Garage attached. On one secluded acre near [illegible] schools, etc. Balance small mortgage. Owner, Sidney 320

THREE-ROOM HOUSE, THREE PIECE bathroom, half acre of land, all in garden. No. 13 Vickery off Hembury.

TEN ROOM HOUSE AND 3 LOTS $7,500 [illegible] for owner. $5,500 half cash handling. No agents. Phone Owner E 3538

TWO ROOMED COTTAGE PARTLY furnished. Esquimalt Lagoon. Phone [illegible]

VIEW ROYAL — MODERN 6-ROOMED home 8 years old. Large sunny sitting-room, dining-room with fireplace, complete basement, hot-air furnace, basement [illegible] Immediate possession. $3,900 cash. Price $7,500. Acreage available. No agents. Phone G 8240

CADBORO BAY REALTY
WE HAVE SEVERAL HOMES AT [illegible] for those who appreciate fine [illegible] a pleasant little home.
$6,000 and $8,000 Respectively
We have also distinctive seafront homes to suit the most particular taste in better homes.
See for Yourself
1637 CADBORO BAY RD. — PHONE G 6370

WHITE COLONIAL CEDAR SIDING [illegible] Phone G 1224

[illegible] ROOM BUNGALOW
[illegible] Good air circulation. [illegible] This home is in first class condition and is good value at the [illegible]
$4500
[illegible] and price right.

MOORE WATERFRONT
$5500 — Right on the beach, charming 4-room bungalow, the spot for enjoyment. Beautiful garage and workshop. About a third of an acre of lawns and flowers. Fine [illegible] of beach, safe sandy bottom.

LAKE HILL BUNGALOW
$6500 — Four rooms including [illegible] Full cement basement with furnace, [illegible] garage and a nice corner lot. Immediate possession.

OAK BAY BUNGALOW
$8500 — 4 rooms and [illegible]

CEDAR HILL and HIGH QUADRA
Please Write or Phone Valley Home
Evenings E 4108

CLOSE IN
$5275 — FINE FAMILY HOME OF 6 rooms. Immediate has entrance hall, living and dining-rooms (right finish), kitchen, breakfast nook, three good-sized bedrooms, bath and separate toilet. Full basement with furnace, workshop, tubs.

BURNSIDE
$6340 — FIVE-ROOM BUNGALOW living-room with fireplace, dining-room, two bedrooms, good kitchen, [illegible] bath. Full basement, drive-in garage. Terms [illegible] will handle. Ask for J. De [illegible] Evenings, G 3462

KENNEDY REALTY
1318 Broad Street Phone E 0112
Member Real Estate Board of Victoria

$4000 DOWN AND MEDIUM PAYments will handle the purchase of my 5-room modern stucco home, located in one of the finest residential districts of the city, close to sea. The interior is finished in light [illegible] plaster. The living-room is 21 feet long, the dining-room will take full-size suite. The kitchen is large with cupboards and coffee bar. There is a separate door with the fireplace. The bedrooms are all large, well decorated with twin beds. The bathroom is 4-piece Pembroke. Full basement with laundry tubs and good furnace. As I must have a quick sale the price has been reduced to any reasonable offer. For details apply Box 8819, Colonist.

$3000 DOWN, BALANCE ON EASY terms, by owner. Seven-room white stucco bungalow with black trim. THREE bedrooms with lots of cupboard space, living-room with fireplace, [illegible]-piece bathroom, with shower, [illegible] with fireplace, full cement basement with furnace and range. Inside and outside decorations perfect. Lawns bordered with flowers and shrubs with fruit trees. Fine district with paved streets. Day phone E 1411, after 6, phone E 8327.

Attractive new home having large living-room with fireplace, two bedrooms, modern bathroom, kitchen and utility room. This house is finished with Cedar siding, is insulated with rockwool, has thermostatic oil, automatic hot water, and very compact throughout. Cost is $3,900 down, plus N.H.A. loan of $4,000. On Scott, near Hamilton. No agents. G 3712.

$1000 DOWN — FOUR ROOMS AND garage. Close to Hillside, east of Quadra. Handy to bus and shopping district. PRICED AT $3,500 on terms of $1,000 down and $35 per month, including interest. FOR IMMEDIATE SALE
$3500
Office open evenings
Call Mr. Howers, B 2101, Sunday, B 6024
HAWKER FORSTER LIMITED
1118 Douglas St. (Just North of N.B.C.)

5-ROOM BUNGALOW, HOT-WATER heat. Full basement, living-room with open fireplace, family size bedrooms and glassed sunroom with Venetian blinds. This home is set in a beautiful garden 100 x 120. Fruit trees, fish-pond and good lawns. Phone after 6 p.m., E 6676. $6,850

$850 DOWN BALANCE LIKE RENT. 3 bdrs attractive 4-room bungalow. Newly decorated. Full cement basement, hot-air pipe furnace. Fireplace. Full tiled kitchen. Good location. Fifth Street, just off Quadra. Now vacated. Move in. Owner. Call owner, G 6873

7 ROOMS, SEMI-BUNGALOW — EXCEPTIONALLY nice living-room and dining-room carpeted base to base. 3 bedrooms down and 2 up. VERY modern kitchen. Full basement, automatic stoker. Phone G 6813 or evenings E 5676. Price $7,700

$2500 DOWN — OLD ESTABLISHED guest house, 13 rooms, partly furnished, vacant if desired, near Beacon Hill Park, will exchange for small house. Full price $10,000. Box 2853, Colonist.

5-ROOM SEMI-BUNGALOW, CARPET throughout. Rose Road, near schools, on bus line. 3 bedrooms upstairs. Living-room, kitchen, bathroom, pantry. Full basement. New furnace, laundry tubs. $6,700. Phone E 1397.

5-ROOM BUNGALOW, CLOSE IN, NEWLY decorated, open fireplace, partly-basement, kitchen range, [illegible]. Terms to responsible party. Owner. Box 8004.

$1350 DOWN — 5-ROOM HOME IN excellent condition. Wired for range, hot-air piped furnace, large lot, fruit trees, low taxes. Full price $4,300. Easy payments. Apply 2372 Tennyson Ave.

6-ROOMED HOUSE, LOVELY ROCKERY, garden with pool, spacious grounds, quiet location. G 8422.

76 HOUSES FOR SALE

8-ROOM PRIVATE REVENUE HOUSE, excellent condition, double plumbing, close to Oak Bay Junction. Further particulars on request from owner. Box 1808, Colonist.

MUST BE SOLD
3-YEAR-OLD SPACIOUS 5-ROOM BUNGALOW on large lot in High Quadra. Full price $10,000, $6,000 cash, or offer. Phone owner, B 4488.

4-ROOM BUNGALOW IN COLQUITZ DISTRICT. 3 lots, 50 x 170 each. Close to bus and shopping centre. Call Mr. Olson, evenings G 4668, office E 9115.

2-ROOM CABIN, FULLY MODERN, 2 miles off Island Highway. Terms, $2,000.

5-ROOM STUCCO BUNGALOW, HOT-water heated. Particulars, G 1360.

637 PINE STREET IS FOR SALE

79 WANTED TO BUY—HOUSES

[illegible] IN GOOD DISTRICT UP to $7,500 cash. No agents please. Box 8843, Colonist.

HOUSE WITH REVENUE POSSIBILITY, [illegible] easy walking distance, good plumbing, central heating, moderate price. Full description and location first letter. P.O. Box 231, Victoria.

I HAVE ALL CASH FOR A MODERN home in very good district, up to $7,500. Box 5847, Colonist.

SIDE-BY-SIDE DUPLEX [illegible] DISTRICT. Occupancy of one suite required.
CARELESS 3 MAY LTD
1212 Broad Street Phone E 7174

TWO OR 3-ROOMED COTTAGE OR FLAT, spring water, [illegible] not over $2,000. Box 54, Colonist.

WANTED 4 ROOM BUNGALOW WITH full basement and furnace in Esquimalt or Victoria West, up to $5,500 cash. Two clients waiting. Please phone Mr. Grant, G 4668, or E 8112. A. A. Green Realty.

WANTED FIVE ROOM BUNGALOW IN good location, must have hardwood floors, basement and hot water heating. State cash price. H. M. Miller & Co., 1006 Government St. G 4461.

WANTED THROUGH V. L. A. HOUSE ON waterfront, Saanich. Please write [illegible] Victoria.

WANTED, IN OAK BAY 4 OR 5 ROOM bungalow, with or without basement. Box 5850, Colonist.

THREE GENUINE CASH BUYERS
1—JAMES BAY Four-room bungalow, basement, $5,000-$6,500.
2—JUBILEE AREA Four or five rooms, basement, $4,000-$6,000.
3—CITY CLOSE IN Four-room bungalow, low basement, $3,000-$4,000.
OUR CLIENTS ARE BONA FIDE BUYERS
Property and Collection Service
Evenings Mr. McDonald, G 6770
B 1313 HALLMARK & CO B 1117
307 Central Bldg

$5000 CASH FOR HOUSE WITH 3 or more bedrooms and [illegible]. Phone E 8[illegible]. No agents.

2 CASH BUYERS
MONEY IN THEIR HANDS
1. A list of five [illegible] bungalows, modern, under $8,000.
2. A five-room with basement room or one operative good district, $1,200 as down payment, up to $50 monthly. Full price not over $8,000.
Note: These two [illegible] are real and will buy in a few days. Call Mr. Bennett, [illegible] office, home B 2886 — office E 4161. Heisterman & Co.

WANTED FOR CASH
[illegible]
CEDAR HILL and HIGH QUADRA
Please Write or Phone Valley Home
Evenings E 4108

80 PROPERTY FOR SALE

ATTENTION, TWO SEAFRONT PROPERTIES, in the Gulf Islands. [illegible] $8,000 and $8,500. Phone Duncan 44 Y 4 or write P.O. Box 1179, Duncan.

A LOT IN THE BAY BETWEEN McNeill and Central on Lina, close to golf course, $1,200. B 2248 evenings E 4716.

ACREAGE AND LOTS — ELLIS ROAD Cordwood and Lustron [illegible] or G 67.

WATERFRONT PROPERTY
BRENTWOOD AN ACRE WITH A modern 6-room bungalow. Wonderful commercial
$11,000
JONES & SCOTT
B 2721 330 Pemberton Bldg

BUILDING, 600 SQUARE FEET, SUITE able for home or double garage. To be moved off property. Apply W. Spillsbury, 3035 Shelbourne Street.

BEAUTIFUL LEVEL LOT IN [illegible] and shrubs. Close to Willows Beach, schools and transportation. 70 x 150. Phone E 8480.

CADBORO BAY LOT, 60 X 240, [illegible] and transportation.

CADBORO BAY, LARGE LOT, 5450. Phone E 3604.

DOUBLE LOT, NICELY TREED, INSIDE city limits, $750.

FOR SALE—TWO LOTS, $500 FOR THE two, $275 each if sold separately. Apply J. Stewart, 577 Tait Street. Phone Colquitz 2848.

FINE HOMESITE, HIGH PALMER Avenue, over half acre, beautifully treed, good soil, view. Albion 41J.

FOR SALE — COMMERCIAL LOT, 3 blocks from city centre. Phone G 6084.

HIGH LOT ON NEW HENDERSON ROAD sub-division, Oak Bay, 75 x 140. Lovely location, south of Lansdowne Road. $1,600. Box 8262B, Colonist.

LOTS, SEA VIEW, ESQUIMALT LAGOON on Milburn Road. Price $300 to $500. City light and water. Belmont 185Y evenings.

LOT, 90' X 100', CLOSE IN. ENOUGH lumber to build 6-room house, cheap. Phone B 4401.

MUST SELL 3 1-3 ACRES AT LANGford. What offers? B 2349. Evenings.

OAK BAY 3 GOOD LEVEL BUILDING lots, $600. Phone E 9731 or E 5461.

REAL BUY—LOT on X 130, McKENZIE near Saanich Road. Nearest offer to $900. Phone Colquitz 1X before 6 p.m.

SCENIC MALAHAT WATERFRONT [illegible] party cutover timbered 80 acres.

VALUABLE REVENUE PROPERTY CENtrally located, with house and store near Parliament Bldgs. Suitable for Department Building. Box 5327, Colonist.

VERY CHOICE APARTMENT SITE PACIfic View Beacon Hill Park. $2,500 or offer. Owner E 7106.

WATERFRONT LOT—OAK BAY [illegible] —By owner. Has small Summer cabin with water laid on. Property has a lovely view in all directions, and is now in lawn and garden.
Price (very terms arranged)
$2750
Day Phone E 1411 — After 6, Phone E 8327

F. R. BROWN & SONS, LIMITED
LOTS
WE ARE PLEASED TO OFFER 19 LOTS for sale in Oak Bay. Priced from $475 up. For full particulars phone Mr. Burton, Jr. Evenings, E 1391.

3 LARGE, HIGH, WELL-DRAINED building lots, some oak trees, good soil, on rock on Simon Road. Also lot in Epsom and Ascot Drives. Particulars E 2707.

1.7 ACRES, 4-ROOM MODERN BUNgalow, Verdier Ave., Brentwood, 2 blocks from wharf. J. Slovin, phone Keating 108W. Box 8809.

75 FEET WATERFRONTAGE, 3 CABINS Park Lake Highland district. Will divide. Cash or terms. Phone Belmont 12J.

COLWOOD
Large lots on attractive parkside road for quick sale. Priced from
$225 TO $375
See Mr. Cable Smith
MEHAREY & CO., LTD.
625 VIEW STREET

90 PROPERTY FOR SALE

3 LEVEL LOTS, KING AVE., [illegible] location. Phone G 1026, B 7680.

K. & S
EXCELLENT PROPERTIES
NINE MILES OUT
Nine miles out on a good highway, of approximately three acres, partly cleared, [illegible] surrounded by dogwoods and tall pines. Large four room bungalow of recent construction, city water and light. Full price
$7500
BRENTWOOD
A five-room house, a suitable for permanent home. Convenient to salesman. Low price, quoted [illegible]
$2500

ISLAND HIGHWAY
Fifty valuable acres in Dry View Royal District. Water [illegible] tax free revenue-producing property, with one [illegible]
KER & STEPHENSON LIMITED
608 GOVERNMENT ST G 4121
Evenings and Week Ends Phone
Mr. J. Watson, Keating 83 Q

TO SETTLE AN ESTATE
RESORT POSSIBILITIES
235 ACRES on famous LONG BEACH, Port Alberni, [illegible] Acreage [illegible] Price, $17,500 [illegible]

ALDERMERE
168 ACRES on beautiful MILL STREAM, [illegible] Lake, [illegible] Great reason possible for offering for sale and looking. Priced to sell
$12,500

COWICHAN RIVER
46 ACRES accessible by road on this renowned trout stream. Price
$2400
ALFRED CARMICHAEL & CO. LTD.
1218 BROAD STREET PHONE G 7261
47 Years in Real Estate

THE ROYAL TRUST COMPANY
PICTURESQUE PRIVATE LAKE
In the Highland District, just 30 minutes from Victoria, [illegible] property is proposed to 80 acres of [illegible] park (trees), [illegible] one of the finest [illegible] swimming and fishing. Fair access via McKinnon Road, making this ideal for either permanent or Summer residence. B.C. Electric power available.
FOR FULL PARTICULARS AND INSPECTION
THE ROYAL TRUST COMPANY
1304 GOVERNMENT STREET E 4136
Member Real Estate Board of Victoria

DEEP COVE
Above high acres of [illegible] view, [illegible] water, [illegible] good garden, [illegible] natural woodland
$7500
SPARLING AT SIDNEY
ESTATE AGENTS — INSURANCE
Telephone Sidney 32R

91 PROPERTY WANTED

PRIVATE PARTY WILL BUY CALGARY residential building lots. Box 4106, Colonist.

WANTED—1 OR 2 ACRES WITH SMALL house up to $4,000. P.O. Box 161.

94 ACREAGE FOR SALE

ONE ACRE, WEST SAANICH ROAD, ON southern slope, all cleared, best black soil, well, abundant water, 5 minutes to store, school, light, phone available. Colquitz 294K.

SMALL ACREAGE, CLEARED, GOOD soil, well drained. Unsurpassed view. Particulars E 2707.

20 ACRES ADJOINING MOUNT DOUGlas Park on west side near south end with living water spring. About 7 acres cleared, excellent soil and considerable timber, good [illegible], well sheltered on north and east, nearly all fenced. Particulars E 2707.

20 ACRES IN 4 ACRE LOTS AND UP. Light clearing, good soil. Electricity. Central Saanich. $275 per acre. Terms. Phone Keating 35 Q.

95 FARMS FOR SALE

APPROX FIVE ACRES MODERN FIVE-room bungalow, garage, barn and chicken houses, $7,500. Large garden, berries and fruit trees, raspberries and chickens. Lake Hill district. [illegible]

FOR QUICK SALE — PARTLY FURnished or without 5-room frame house [illegible] city light, water, 4 acres, 3½ acre potatoes, vegetable garden, family orchard, six chicken houses. [illegible] in tomorrow. Any reasonable offer considered. Some terms. D. M. Wright, Sooke Road, R.R. 1.

ACRES OF LAND ALL CULTIVATED. 550 pullets in full lay, 8-roomed house, light and cold water for sale owing to disability, cheap for cash. Apply Nightingale, Maldon Rd., Saanichton, B.C.

KEATING
INSPECT THIS PROPERTY ON TANNER ROAD, with strawberries, logans, assorted orchard and a good FIVE-ROOM BUNGALOW with modern conveniences. Extra room and sleeping porch up. Full cement basement and hot-air pipe furnace. Separate garage and chicken house. Only THREE ACRES but an attractive income can be realized from the sale of produce. Close to schools. Asking
$7350
CABELDU & MAY, LTD.
1313 BROAD STREET PHONE E 7174
Eves. Mr. P. Hope, B 6904

QUICKIES
—By Ken Reynolds

"Those plants advertised in the Colonist Want Ads are lively little rascals—aren't they?"

W. D. Palmer & Co. Ltd.
Auctioneers and Appraisers
AUCTION SALE
Tonight at 7:30
AT OUR AUCTION ROOMS
919 PANDORA AVE.
Opposite Gladwell Motors
We are offering for sale: Bedroom Suites, Dining-Room Suites, Washing Machines, Bed-Chesterfields, Radios, Child's Play Pen, Garden Tools, Sledge Hammers, Drill Press, Sash and Doors, Drop-Leaf Tables, China Cabinets, Office Desks, Kitty Ves., Lino., Ice Box, Tea Wagon.
Lots of Other Items Too Numerous to Mention.
W. D. PALMER & CO. LTD.
919 Pandora Avenue G 6611

S.P.C.A. Urges Care of Dogs At Nanaimo

NANAIMO May 30.—A delegation from the S.P.C.A. here, asked City Council tonight to provide quarters for lost and unwanted dogs.

Douglas Evans the speaker, suggested that a portion of $498 collected for dog licences be [illegible] for this purpose. The finance committee will discuss the matter with the S.P.C.A.

Council is in receipt of letters of congratulations from prominent British Columbians on the recent jubilee celebration. A telegram from Dr. Andrew Pritchard formerly of Pacific Biological Station here, reports he gets CHUB, Nanaimo's new radio station programs, clear in Ottawa.

WON'T TAKE ACTION

Council will not take action on a letter from Mayor Percy George of Victoria suggesting equal division of the [illegible] sales tax between municipalities and Government, pending a meeting to be held soon of the Union of British Columbia Municipalities.

Mayor George Mair leaves for a holiday to San Diego on June 8th and expects to return June 27.

Council approved Lions Club representative Kemp Brunt, on the Civic Arena Commission.

Council will post signs at the entrance to the city that the speed limit is 20 miles-an-hour.

Council decided to rush completion of specifications so that a start can be made as soon as possible on the building of the new City Hall here.

TO RESUME PATROLS

The Kitimat and the Laurier, patrol vessels of the Department of Fisheries, will leave [illegible] on patrol duty [illegible] patrol.

The patrol brought valuable information to British Columbia fishermen last year.

This year the patrol vessels will take more time to make a general study of the tuna and its habits, it is reported.

Last season they were mainly occupied in scouting for fish as an aid to the industry.

VESSEL TO SAIL

The Royal Mail Line s.s. Loch Garth is scheduled to leave Victoria today after loading lumber for the United Kingdom at Ogden Point docks here.

Four Victorians are among the seven passengers who joined the Loch Garth here for the voyage.

The four are Miss E. J. Stevens, Mr. and Mrs. G. W. Carr and F. J. Daniels. The three passengers who journeyed up from Seattle to join the ship are Miss Mary Purcell and Mr. and Mrs. H. E. Sadler.

Esparto grass is grown in [illegible] Africa and used for the manufacture of paper.

DEPARTMENT OF TRADE AND COMMERCE
TENDER NO. OB-E-4
SEALED TENDERS addressed in envelopes marked according to the above, [illegible] addressed to the Secretary, Canadian Commercial Corporation, 50 Elgin Street, Ottawa, Ontario, [illegible] on the 6th day of June, 1949, [illegible] Vancouver Building, Ottawa, Ontario, [illegible]
Tender Forms and Specifications are on exhibition at the Offices of the Canadian Commercial Corporation, Room 1215, Vancouver Building, 470 Granville Street, Vancouver, B.C., [illegible]
[illegible] tender must be accompanied by a certified cheque or a guaranteed bond in an amount payable to the Receiver General of Canada. The security [illegible] will be returned when such cheque is returned in good condition. Plans and specifications are also on display at the Victoria Builders Exchange, P.O. Box 698, 1175 Government Street, Victoria, B.C.
[illegible] tender must be accompanied by a certified cheque or a guaranteed bond in an amount payable to the Receiver General of Canada, in the amount of the tender.
No deposits are made and no refunds will be made in respect of the successful tenderer, if it does not enter into a contract for the work when requested to do so or fails after accepting the contract to complete the same satisfactorily.
The lowest or any tender will not necessarily be accepted.
CANADIAN COMMERCIAL CORPORATION
J. D. McCARTHY
Secretary
Ottawa, Canada, May 31, 1949
Reg. No. 23A

DEPARTMENT OF PUBLIC WORKS
NOTICE TO CONTRACTORS
EXTENSION OF TIME
New Permanent Office Building and Boiler Plant, Parliament Buildings, Victoria, B.C.
Please be advised that the date for closing of tenders on the above mentioned work has been extended from Tuesday, June 7, 1949, to Tuesday, June 14, 1949, and tenders will be opened in public at 12 o'clock noon on that day in the Parliament Buildings.
F. W. MacPHERSON,
Deputy Minister
Department of Public Works,
Parliament Buildings,
Victoria, B.C.

NOTICE TO CREDITORS
IN THE MATTER OF THE ESTATE OF JOHN ALLEN POPE late of 900 McClure Street, Victoria, B.C., deceased.
NOTICE IS HEREBY GIVEN pursuant to the Trustee Act (R.S.B.C. 1948, Chapter 345) that all creditors and others having claims or demands against the estate of the said John Allen Pope, who died on the 2nd day of January, 1949, are required on or before the 2nd day of July, 1949, to send by post prepaid or deliver to James H. Hill, one of the Executors of the Estate of the said deceased, in care of Heisterman, Manzer & Wootton, Bank of Montreal Building, 701 Yates Street, Victoria, B.C., their Christian names and surnames, addresses and descriptions, the full particulars of their claims, a statement of their accounts and the nature of the security, if any, held by them duly verified by statutory declaration. AND TAKE NOTICE that after such last-mentioned date the said Executor will proceed to distribute the assets of the deceased among the parties entitled thereto having regard only to the claims of which he shall then have notice, and that the said Executor will not be liable for the assets of any part thereof to any person or persons of whose claim notice shall not have been received by him at the time of such distribution.
Dated the 30th day of May, 1949.
HEISTERMAN, MANZER & WOOTTON
Solicitors for the Executor

Maynard & Sons
Auctioneers and Appraisers
Since 1891
Instructed by a client returning to England and removed from storage, we will sell
TOMORROW, 1:30
HIGH QUALITY
FURNITURE
Such as: Very fine RCA Comb. Radio and Phonograph, All-Wave Console Radio, 3-pce. Mahogany Frame Period-Style Chesterfield Suite, as new, 3-pce. Cut Velour Chesterfield Suite, Matching Chesterfield Chairs, several good Convertos, 3-fold Spark Guards, Carpets and Hall Runners, 2 Oak China Cabinets, set of 4 fine Metal Garden Chairs, Mirrored-Top Mahogany Coffee Table, pretty pair of Mahogany Magazine End Tables, several other Occasional Tables, Roll-Top Desk, Burl Walnut-Cased Cottage Piano, Tapestry Pole Screen, Tri and Boudoir Lamps, fine Mahogany Inlay Sheraton Style Wardrobe with double Mirrored Doors, attractive Modern 9-pce. Limed Oak Dining-Room Suite, 5-pce. Chrome Dinette Suite, about 30 Kitchen or Clubroom Chairs, Wall Mirrors, 2 nice 6-pce. Walnut Bedroom Suites, Drapes, Bedding, several Dressers, Chests of Drawers, Gas Electric and Wood and Coal Ranges, 3 Bicycles, several Indian Sweaters, Electric Plates and Heaters, Electric Fan, Pressure Cooker, Carpenter's Tools, Rubber Tire for Wheelbarrow, 5 Traveling and Carriage Clocks, Brass and Platedware, Draftsmen's Instruments, set of Stocks and Dies, Binoculars, Vacuum Cleaners, Elec. Washer, Trunks, Ice Refrigerators, Lawn Mowers, Etc.
10 A.M. Car Sale
1935 Graham 4-Door Sedan
(Excellent Condition)
10:30 A.M. Sale
12-Foot Sailboat With Sail
This is a large sale of Useful Furniture, including: Chesterfield Suites, Upholstered Chairs, 8-foot Tables, Congoleum Squares, Veranda Blinds, Dining and Bedroom Furniture, Console Radios, Ladies' Bicycles, a large selection of Kitchenware, Crocks, Coal and Wood and Gas Ranges, Circulating Heaters, Sinks, Toilets, Showcase, Ladders, Gates, Sash, Doors, Taylor-Forbes and other Lawn Mowers, Garden Tools, Trunks, Books, approx. 38 Single S.F. Pads, Etc.
MAYNARD & SONS - Auctioneers
731-733 Johnson Street G 8911

Maynard & Sons
Auctioneers and Appraisers
Since 1891
SHORT NOTICE SALE
Instructed by Maurice Lambert, Esq., we will sell on
THURSDAY, 2 P.M.
Brand New Attractive
5-ROOM BUNGALOW
Corner of Kenneth and Cedar Hill Crossroad
Directions—Out Quadra to Maynard Service Station, turn right, watch for signs.
See Week-End Papers for Details
Taxes, $50.00. Clear Title. Terms—Cash, 10% deposit at time of sale.
Lot—100-ft. frontage, 120 feet deep. (More property may be available to buyer.)
ON VIEW—Wednesday, 9:30 to 5; Thursday, 9:30 to Sale Time.
MAYNARD & SONS - Auctioneers
731-733 Johnson Street G 8911

Election Act of 1938 Sets Voting Age at 21

OTTAWA, June 1 (CP). — Canadians 21 years of age and over will be able to vote in the Federal general election June 27

What is the voting age fixed by the Dominion Elections Act of 1938 a document far less restrictive than legislation in the early part of the country's life when age, sex and property qualifications were all part of election regulations.

The 1938 act, clarified by Parliament in 1948, outlines the whole matter of voting qualifications. The vote may be exercised by a British subject (by birth or naturalization) who is 21 years old, was ordinarily resident in Canada for the 12 months preceding polling day and is voting in the electoral district in which he was a resident at the time the election was called

EXCEPTIONS TO RULE

There are exceptions to this general rule. Among those who may not vote are chief election officials, returning officers, judges, Eskimos and persons who qualify as conscientious objectors in wartime. Indians on reservations have no franchise unless they served in the armed forces in the Great or World Wars

Persons confined in penal or mental institutions and persons disqualified for corrupt or illegal practices are not allowed to vote.

Even with these exceptions, the legislation is much less restrictive than that which governed elections in the years after Confederation

Provincial electoral laws also governed all elections to the Commons from Confederation in 1867 to 1885, when Parliament prescribed uniform land-ownership qualifications for all voters in Dominion elections. Provincial qualifications again were made applicable to Dominion voting in 1898 and continued until 1920 when a new Dominion Elections Act was passed

MANHOOD SUFFRAGE

Manhood suffrage the granting of the vote to all men was adopted first in Manitoba in 1888 and for the Northwest Territories in 1895. British Columbia fell into line next in 1904. When Alberta and Saskatchewan became provinces in 1905 they continued the existing manhood suffrage in that area

Ontario followed suit in 1907 and New Brunswick in 1916. In Quebec, Nova Scotia and Prince Edward Island some remaining qualifications for the provincial franchise applied to Dominion voting until the whole matter was overhauled in the Act of 1920.

FIRST WOMEN'S VOTE

Women voted for the first time in a Dominion election in 1916 during the Great War. They were given the vote first in the three prairie provinces. Ontario and British Columbia enfranchised women in 1917 and New Brunswick in 1919. Nova Scotia granted them the vote on the same property qualification as men in 1918.

All these provincial franchise qualifications ceased to apply to Federal elections in 1920 when the new act established the present broad qualifications. The act gave the vote to all men and all women as British subjects, wiping out what property qualifications were left and extending the Dominion franchise to women where the provinces had not already granted it

Up to 1944, when Quebec adopted universal suffrage, women of that province voted in Dominion elections but not in provincial

U.K. to Test Air Defences

LONDON, May 30 (AP). — Britain will test her air defences next month in widespread exercises which for the first time will include planes from both the Western European democracies and the United States

American Superforts based in Britain will fly with the "attacking" force of the R.A.F. Bomber Command. A squadron of jet Meteor fighters from The Netherlands Air Force will help R.A.F. fighter formations on the defence. France and Belgium are also sending air personnel for active roles in the manoeuvres

The week-long exercises begin Saturday, June 25. They will test air defences from the Channel coast to the Midlands. The have been dubbed Operation FOX

The air forces of France, Belgium and The Netherlands, three of Britain's partners in the Western Eur pean Union — will be represented for the first time in a defence operation of this kind. United States Superforts have taken part in previous British air exercises

Mrs. Erickson Medalist In Club Meet

Mrs. W. Erickson and Mrs. W. S. Smith shared medal honors with scores of 88 in the qualifying round of the women's club championship at the Uplands Golf Club on Sunday. Mrs. Erickson was declared medalist under Canadian Ladies' golf rules.

Draw for first round of match play to be held today follows.

CHAMPIONSHIP

12:00 Mrs. W. Erickson vs Mrs. O. Sutherland
12:05 Mrs. B. H. Anderson vs Mrs. W. Fitch
12:10 Mrs. R. Bramley vs Miss E. V. Wood
12:15 Mrs. R. L. Power vs Miss P. Bayne
12:20 Mrs. S. D. Horsford vs Mrs. J. F. Dawson
12:25 Mrs. E. I. Robinson vs Mrs. M. Marshall
12:30 Mrs. G. M. Lindsay vs Mrs. Jas. Strong
12:35 Mrs. W. J. Cummings vs Mrs. W. S. Smith

Defeated eight form the first flight

SECOND FLIGHT

1:00 Mrs. R. C. Elliott vs Miss C. C. Gurney

All players in second flight have bye into second round.

Amateur Named To Captain O.C. Test Team

LONDON, May 30 (Reuters). — Dynamic F. George Mann, captain of the powerful Middlesex County cricket team has been asked to lead England in the first test cricket match against New Zealand beginning at Leeds June 11

Amateur Mann who is not in the top flight as a batsman is a fine fielder and made his reputation with his aggressive leadership of the Free Lions of South Africa last Winter.

The selectors also named four other players for the England eleven of the first test: batsmen Len Hutton, Cyril Washbrook and Denis Compton and bowler Alec Bedser

Cotton to Pass Up British Open Meet

EDINBURGH, May 30 (Reuter). — Henry Cotton, Britain's top professional golfer, will not defend the British open championship which he won last year for the third time in his career

The Royal and Ancient Golf Club announced tonight it had heard from Cotton, who is in Argentina that he would have to withdraw from this year's event

DEAF GRADUATE

MELBOURNE, Australia (CP). — Pierre Gosson, 24-year-old student who has been totally deaf from birth and followed his lectures by lip-reading, has just taken a degree in agricultural science at Melbourne University. He is about to take a teacher's course in education as he wants to help children with the same disability

AUSSIE SETTLERS

CANBERRA (CP). — April saw a record number of 25,000 migrants on their way to settle in Australia. The number even exceeds migrants who came to Australia during the gold rushes of the 1850's. British migrants number 12,772 and 11,239 are displaced persons from Europe

BUNGAY, Suffolk, England (AP). — Bungay's town clerk received a letter from C. Bungay of Greenfield, Mass., asking for information about the Bungay family

Pacific Meat Trims Visitors

Pacific Meat Company defeated Seattle Lake City Boys' Club, 5-0, in a juvenile soccer game at Heywood Avenue on Sunday.

The Meatmen took a 2-0 lead in the first half on goals by Don Joyce and Herb Wetherall, and finished scoring in the second half with tallies by A. Sillars, Ken Lore and Wetherall

Jacobson and the Darcy brothers played well for the losers

Farmer's Win Again

George Farmer's Yanks scored their third straight victory last night by defeating Nobles Warriors, 11-4, in a junior section Minor Baseball Association game at Macdonald Park.

Harold Gregg pitched three-hit ball for the winners but received poor support. Cunningham and Petch were the leading hitters each having three hits in four trips.

102ND BIRTHDAY

RENFREW, Ont., May 30 (CP). — Samuel Reid Moffatt is 102 today. The oldest person in Renfrew and probably the oldest in the Ottawa Valley, Mr. Moffatt is confined to his bed. He says his long life is result of temperate and regular living habits and hard work

PLAN CONVENTION

SEATTLE, May 30 (AP). — Lions' Club delegates from British Columbia, Washington, and Northern Idaho will hold their annual district convention here June 1-4. An attendance of approximately 1,500 is expected

GRACEFUL LIVING

HASTINGS, England (CP). — It was proposed to Hastings Council that its officials stop using formal phrases like, "I beg to report," and "your obedient servant," in submitting reports. The proposal was defeated by a vote to "keep to the old traditions and preserve the graces of life."

LONDON (CP). — For 20 years A. Tilney Bassett, 68, has worked in the British Museum cataloguing papers relating to William Gladstone, 19th century Liberal Prime Minister. His work finished and due for publication, Bassett now has retired

The Sportlight

—By GRANTLAND RICE—

There are four baseball milestones. Here they are: Memorial Day, the Fourth of July, Labor Day and the last of the stretch.

The two most important spots are the Fourth of July and the stretch. The last decides the final story unless things are altered as they were in 1946 and 1948

Looking over the scenery at the first stop—Memorial Day— we find some strange occurrences to look at. No one figured the Yankees minus DiMaggio, would be leading the league. No one figured the Reds and the White Sox accepting food and service in the first division

The White Sox and the Reds have been the two major heroes of the first six weeks. Both have played far better baseball than anyone ever rated them back in March and early April

OUTHUSTLE EXPERTS

The Reds were picked up by the scruff of the neck and dumped into the cellar without any arguments. When the scribes and the experts saw that Ewell Blackwell would be out of action a good part of the year they let the Reds have both barrels

They dumped them back on everybody. But Bucky Walters has some good rookies. Bucky has his team hustling. They probably won't spend too much time in the first division but they have already produced more trouble than anyone looked for. The Reds have a young club in the making and if Blackwell can only start shooting as he did two years ago the Reds could be even more poisonous

DOUBLE SURPRISE

The White Sox and the Senators have been double surprises. The nine straight that Washington won was the 1949 sensation, the feature of the new campaign. The all-around play of the White Sox has been equally outstanding

This can't go on forever. The Cleveland Indians are not as moth-eaten as they have looked to be. The Red Sox are moving up. Red Sox and Yankees now look to be the two better teams, with the Indians due for a rally, that may not be too uplifting. They are far from the team they were last year.

Anything can still happen in the National League. The first mile post has no tip to offer

The new combination supplanting Mike Jacobs in charge of the fight game stepped away to a rough break.

You'll find no better sportsman than Jim Norris and none of those who work with him. Joe Louis was a great fighter but even by straining one's most elastic imagination, it is impossible to visualize Joe Louis minus boxing gloves. Joe is no part of a promoter and never will be. Being a good fighter should be enough.

The new boxing combine faces indigo clouds from the start. Ezzard Charles and Jersey Joe Walcott hardly happen to make up the greatest championship combination the game has ever known.

Charles is just another light-heavyweight and Walcott is just another heavyweight. Charles is fast and a light hitter. Walcott is slow and at least a fair hitter.

It makes very little difference which one wins. There will be no perceptible jump in the numbers game pulse.

But there is one detail where the new boxing control should be crowned with a chaplet of wild thyme.

They took the completely impossible Cerdan-LaMotta bout to Detroit and the Charles-Walcott merry-go-round to Chicago. Just how Detroit, a high-class sporting city, can swallow LaMotta is beyond any figuring. LaMotta at his best has always been below Rocky Graziano at his worst. They barred Graziano and they let LaMotta hang around.

NOT WORTH SUPPORT

If Detroit supports this fight it will be pretty fair proof that the city has moved to the greased skids as far as the fight game goes. LaMotta has been one of the worst fighters the East has ever seen. Eddie Eagan was smart enough to bar him in New York where he should have been barred years ago.

The new boxing regime is bound to do better than this. It happened to arrive on the scene where there were only dregs and debris. There wasn't a fight in sight worth 10 cents on the dollar.

This is the lowest ebb in boxing's history, even lower than the Sharkey-Schmeling era or the Barrymore nightmare.

QUEBEC, May 30 (CP). — Ray Edwards of Jamaica, N.Y., and Jean Richard of Montreal, Canadian featherweight champion, battled to a 10-round draw here tonight in the main bout of a fight card before 2,000 fans.

COAST LEAGUE

[illegible] San Diego 9, 2
[illegible] Oakland 8, 2
San Francisco 8, 4; Los Angeles 10, 1
[illegible] Sacramento [illegible]

U.S. Tennis Stars Win Doubles In Paris Tourney

PARIS, May 30 (CP). — Frank Parker and Richard (Pancho) Gonzales, both of Los Angeles, yesterday defeated the South African Davis Cup combination of Eric Sturgess and Evelyn Fenton, 6-3, 8-6, 5-7, 6-3, to win the doubles title in the French International tennis tournament

Mrs. Margaret Osborne Du Pont of Brentwood, Del., and Louise Brough of Beverly Hills, Calif., won the women's doubles title by defeating the English Wightman Cup pair, Joy Gannon and Mrs. Betty Hilton, 7-5, 6-1

In the mixed doubles final South Africa's Mrs. Sheila Summers and Sturgess defeated Jean Quertier and Gerald Oakley of Britain, 6-1, 6-1

Lindell Hurt

WASHINGTON, May 30 (AP). — Manager Casey Stengel said today that Yankee Outfielder Johnny Lindell will return to New York tonight for treatment of a knee injury suffered in yesterday's game with Philadelphia. Lindell tore a cart-[illegible] in a ninth-inning slide into second.

Stengel said Second-Baseman Gerry Coleman will join the Yanks in Chicago this week. Coleman was left in New York because of sinus trouble.

Latest Flying Device Proves Boon to Pilots

By LLOYD McDONALD

NEW YORK, May 30 (CP). — It's been more than two years since I touched a control column—and then on single-engined planes—but the other day I made four excellent blind-landing approaches in a twin-engined DC-3.

It's not boasting. The credit goes to a fascinating little gyro-electronic wonder-box known as the "Zero Reader."

"The device," says the Sperry Gyroscope Company, "will be of the greatest use in making manual approaches through the overcast."

As far as I'm concerned, that's the under-statement of the week. The zero reader can revolutionize manual flying on instruments.

SOME DISPUTE

However, there's still some dispute as to whether it will be put on the market. Cost is a major consideration, and there are some who hold it is superfluous in commercial aviation, stacked up against the present combination of highly-skilled crews and excellent automatic-piloting equipment.

But that's for the experts. Let me tell you how it affected this former amateur pilot.

The Sperry Company has the zero reader set up in an experimental DC-3, a plane which many Canadians knew during the war as the Dakota. It's been on tour for technical demonstrations and recently had a two-week stand in Montreal, at the International Air Transport Association's conference.

The other day Sperry invited a group of reporters to see it in action.

IN PILOT'S SEAT

I suddenly found myself in the pilot's seat with Charlie Sharp, Sperry test pilot, riding the co-pilot's seat.

I flew the plane normally for a few minutes and it was just what I expected. I was all over the sky. Then I was introduced to the zero reader.

An indicator the size of a silver dollar is mounted on the instrument panel. Two crossed, movable lines that look like radar blips are centred on a dot in the middle of the indicator. When they're centred, or "zeroed," the plane is being flown correctly for normal flight. Turn a selector switch to the blind-landing position and the zero reader makes the pilot fly correctly for an instrument approach

The big thing about the zero reader is that the instant the plane starts to move—up or down, banked or level, left or right—in the correct direction, the lines go on zero. They'll creep off again but the succeeding corrections become finer and finer and the pilot is figuratively eased into a correct flying attitude. There's no "hunting, overshooting on climbs or turns, or mental calculations. That's all done by the zero reader's mechanical brain

All the pilot has to do is "zero."

So I "zeroed." Then I cocked an eye at the regular blind-flying panel and every instrument indicated the plane was in a correctly-banked "rate one" turn.

"THINKS" FOR PILOT

"That's the idea," said Charlie. "This thing co-ordinates the information from the five regular instruments and correlates it. It does the thinking—come on, keep zeroing."

I kept zeroing. If the nose started to drop, the line crept up. A little back pressure on the stick and it returned to zero. Same thing with the other—the horizontal—line. It kept the turns and banks just right, or made me keep wings level and the nose from yawing.

"Keep your head in the cockpit and don't look out—just keep zeroing," said Charlie. "I'll watch everything else."

"Everything else, although I didn't notice at the time, turned out to be throttles, landing gear and flaps. I just kept zeroing, noting that downward corrections were becoming persistent.

"We're losing height," I said, glancing at the altimeter.

"Don't look at the instruments," said Charlie. "Just keep zeroing."

I kept zeroing. The corrections were coming more and more frequently, and progressively tighter. But it wasn't a strain because they were coming so gradually.

"You can look out now," [illegible]

I did. There was the runway, dead in front and ten feet underneath. The plane was lined up for the touchdown.

Sure, it's easy. All you need is a zero reader.

Not Rubber! Not Leather! Not Plastic!

CAT-TEX Soles

Modern science has finally produced the perfect material for the bottom of shoes! It's CAT TEX — the Super Sole and it outwears leather time and again!

CAT TEX is perfect for all the family — mothers, especially praise it for children's shoes. Next time you see your repairer — see that you get ALL-TEX Soles!

outwear Leather!

No first-aid kit is complete without 'DETTOL'
THE MODERN ANTISEPTIC
Non-poisonous . . . Safe
Does not Burn . . . Does not Stain

Bottled Beer
DELIVERED FREE
PHONE G 4179
25c per dozen paid for empties labeled by any B.C. Brewery
This advertisement is not published or displayed by the Liquor Control Board or by the Government of British Columbia.

FOR SERVICE AND SECURITY

Service and Security!

This symbol of Imperial Bank of Canada represents the fulfillment of our responsibility to you . . . that of service. You believe in individual effort. So do we. It is on this basis that we as individuals in Imperial Bank are building up a relationship of Bank and customer that says, "*You* are the most important customer of this Bank."

This symbol represents security too . . . the security of your funds which you deposit with us. Security and service are yours at all branches of Imperial Bank.

Yours for Service
IMPERIAL BANK OF CANADA

The COALITION GOVERNMENT STANDS FOR!

. . . DEVELOPMENT

of the resources of B.C.—lumber, minerals, agriculture, secondary industries—so as to create jobs and build a greater British Columbia;

. . . FREEDOM

of life, of interest, of enterprise and a continuance of the liberty which our forebears won for us;

. . . SOCIAL WELFARE

for the care of the weak by the strong, Old Age Pensions, Mothers' Pensions, Social Allowances, free education, free hospitalization, Workmen's Compensation, etc.

The people of British Columbia are now enjoying the fruits of these policies under an EXPERIENCED government, a COALITION of Liberal and Conservative parties.

Why experiment when you have all these things now?

Return Coalition
The Best Government B.C. Ever Had

Published by the British Columbia Coalition Organization
FOR THE CITY OF VICTORIA
Your Coalition Candidates on June 15 are Hodges, Proudfoot, Straith

Vancouver Island News

From Colonist Correspondents

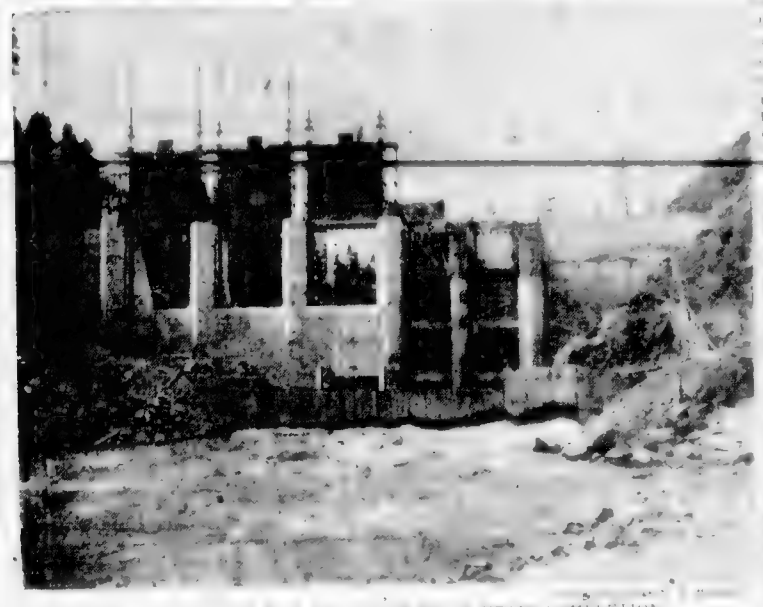

LARGE STORAGE DAM AT LADOFE FALLS NEARS COMPLETION

Photograph shows large reinforced concrete storage dam under construction by B.C. Power Commission at Ladore Falls on Campbell River, source of Elk River system, power [illegible] Island. With erection of hand rails across top and sluice gates to [illegible] dam will be ready for use.

Firemen Busy At Ladysmith

LADYSMITH, May 30 — A [illegible] crew from the Ladysmith Volunteer Fire Department responded [illegible] three-alarm call at 2 a.m. Monday [illegible] the washroom at [illegible] Logging & Railway [illegible] boarding house [illegible] Fernie and [illegible] extinguished a [illegible] fire [illegible]

[illegible] fire at the Ladysmith Hotel, a three-story frame structure. Billowing smoke seen for some distance attracted a number of persons even at the early hour [illegible]

Saltair Hears Pearkes Talk

LADYSMITH, May 28. Newcastle Progressive Conservative Association sponsored a garden tea meeting at Seaview [illegible] Saltair, on Sunday afternoon to acquaint members to [illegible] with Major-Gen. [illegible] and Mrs. Pearkes. [illegible] 50 persons [illegible] Bay [illegible] Pearkes responded [illegible]

with an informal talk on happenings at Ottawa, and also outlined the growth of the Atlantic Pact. He visualized a Pacific Pact, and a world order at some future date.

Arrangements were made for the transportation of members to Nanaimo on Monday to hear George Drew, Conservative Leader, speak at the Capitol Theatre.

Mrs. W. H. Bissett proposed a vote of thanks to Mr. and Mrs. John [illegible] for the tea at Saltair.

Andrew Wheeler, Conservative candidate, was [illegible] to be present but was unable to be present.

Name Officers At Parksville

PARKSVILLE, May 30 — [illegible] John E. [illegible] president of Parksville [illegible] Kiwanis Club, [illegible] H. J. Brown [illegible] of the club's [illegible] officers at September [illegible] Vice-president, K. [illegible] secretary, A. P. McLennan [illegible] Meetings [illegible] P. [illegible]

Andrew Wheeler, Conservative candidate, was [illegible] to be present but was unable to be present.

sored by the Kinsmen and Mount Arrowsmith Branch of the Canadian Legion, at Parksville Community Park Last year the event attracted a record crowd.

Scouts Active At Parksville

PARKSVILLE, May 30 — W. [illegible] Wheeler, [illegible] Nanaimo, [illegible] and [illegible] [illegible] and will assist [illegible] Richards Finch with the Park work [illegible] Mr. Wheeler has been active in Scouting at Nanaimo for a number of years and [illegible] the work with [illegible]

At the May meeting [illegible] H. R. Hall [illegible] elected [illegible] and [illegible]

Pearkes Opens Building For Chemainus Scouts

CHEMAINUS, May 30 — Chemainus Boy Scout Hall was dedicated and opened on Sunday afternoon by Maj.-Gen. G. R. Pearkes, V.C., D.S.O., to the opening Scouts and Brownies and Cub Report presented [illegible] flag from Mrs. P. Thomas regent of Arbutus Chapter I.O.D.E., which was immediately broken from the flagpole.

G. M. Dopping-Hepenstal, Dominion Commissioner, addressed the gathering. He said the hall was a credit to the Chemainus District. Mr. Dopping-Hepenstal recalled the birth of the Scout movement in 1908. He said there were now 6,000,000 Scouts and 4,000,000 Guides. Persons of record numbered over 25,000,000 persons were ex-Scouts and ex-Guides. In the Chemainus area membership had increased 40 per cent last year.

Major-Gen. Pearkes referred to his own Scoutmaster and Director of Commissioner days. He was proud to [illegible] many years ago the Chief Scout. Today Gen. Dan Spry was a Wolf Cub in the pack in Calgary. He [illegible] Scouts and parents [illegible]

G. C. Saunders, a member of the local committee, also thanked those who had assisted in the housing of Scouts during war and in directing the Scouts in the hall erection. The building given by the Victoria Lumber Company in 1946 had been raised by the Scouts. Donations had been received from local organizations and a work party of K. of P. members made possible the floor, 30 by 40 feet, with peeled logs and a cedar shake roof.

A brief review of scouting at Chemainus disclosed that the first troop here had been started by C. D. B. Ridgway. The late Rev. P. D. Porter carried on and a chartered troop [illegible] Andrew Wheeler [illegible] Commissioner and Scouts and Guides from Duncan [illegible] Duncan District [illegible] Commissioner [illegible] Davies [illegible] Mrs. [illegible] 50 persons [illegible] Bay [illegible] Pearkes responded [illegible]

Pacific Veteran Dies Suddenly

NANAIMO, May 30. Bernard Joseph Power, [illegible] Street. He [illegible] Chemainus, [illegible] Nanaimo District [illegible] Chemainus. [illegible]

He served with the First Special Service Force during the Second World War, [illegible] in 1946. He was discharged in 1946. [illegible] Brewster, [illegible] Frazer were [illegible] at the Wesleyan [illegible] Home on Monday afternoon. Rev. [illegible] officiated. Mass was sung by Rev. Peter [illegible] Bernard [illegible] with Rev. [illegible] Brown officiating.

Port Requests Large Building

PORT ALBERNI, May 30 — A rumor has persisted here for some time that a new post-office would be built.

A wire received from the Postmaster-General of Canada, A. J. Gibson, who was in Port Alberni [illegible] for the past few days, stated that post office officials and the Public Works Department were considering the project. [illegible] post office [illegible] in response to the Public Works Department for a new building under category C, which would be erected this year.

Island Cattle Big Producers

PORT ALBERNI, May 30 — A [illegible] have been issued [illegible] recently at the [illegible] Association. A [illegible] Alan, Cowichan, [illegible] were second and [illegible] third. In the report [illegible] production [illegible] Hamble, Nanaimo, were [illegible] place.

Visitor Dies At Nanaimo

NANAIMO, May 30 — [illegible] Mass will be [illegible] Roman Catholic [illegible] morning for [illegible] Peter [illegible] 28, who died suddenly while visiting a brother here.

Rev. Magr. Baker [illegible] late [illegible]. He was born and was well known in Nelson B.C., where he belonged to the Canadian Legion. He served [illegible] years in the Royal Canadian Signal Corps in Australia. He is survived by a brother Jack [illegible] and a sister Frances, Victoria.

Westwood Hill Chapel has charge of arrangements.

Qualicum Has Golf Tourney

QUALICUM BEACH, May 30 — [illegible] amateur golf tournament held under auspices of the Qualicum Beach Hotel were [illegible] competitors including players from Winnipeg, Seattle and [illegible].

Medals were awarded [illegible] Mrs. Harold Hodgson [illegible] Ladies Division, [illegible] Mrs. H. [illegible] Flight, Mrs. [illegible] Flight, P. [illegible] George Hodgson [illegible] H. Alexander [illegible] Mrs. [illegible] Mrs. [illegible] Mrs.

Uncertain Destiny

By BETTY WEBB

CHAPTER XII—Continued

Steve Bacidon had thrust out his [illegible] house like guilty children, and up [illegible]

[illegible] feel better about the whole thing." He pressed her hand firmly. "Promise me that you won't worry about this but let me take care of everything." "Promise."

[illegible]

"Build B.C. Payrolls"

HEALTHY
FAMILY
HABIT

PACIFIC MILK
Irradiated and Vacuum Packed

WHILE THEY LAST!
You Asked for More So We Are Repeating This Offer

HOLLYWOOD BEDS

All Sizes — Single, ¾ and Double

INNER SPRING 180-coil mattress. Value $29

SLAT SPRING on legs. Value $18
With Molded Frame and Casters for Easy Moving

Should Be $47
2-DAY SPECIAL
The Unit Complete
$39

CHORNLESKY BENEFIT NIGHT
Plan to attend Rocky Brooks' Wrestling Show on Wednesday evening . . . proceeds to help rehabilitate the Chornlesky family of Saanichton, whose home was totally destroyed by fire last month . . . there'll be fun galore with added attractions.
ARMOURY, JUNE 1

HUMBER'S
FURNITURE WAREHOUSE
VIEW BELOW GOVT.—BEHIND CHURCHILL HOTEL

"I'm this way about GRO-PUP"

DOGS of all sizes and breeds go for this "smackin' good" food. Fed by kennel owners for sleek coats, strong muscles, sound bones and teeth! (Thrifty, too! Not 70% water like most canned dog foods.) Gro-Pup comes in cubes and meal—your grocer has both!

IT'S SMACKIN' GOOD ...IT'S GRO-PUP
Made by Kellogg's in London, Ontario

[illegible] Linda was suddenly frightened. What of Steve's father—his friends? She had forgotten in her grief that they would expect an explanation.

(To Be Continued)

To Young Men who are *Planning* their Future

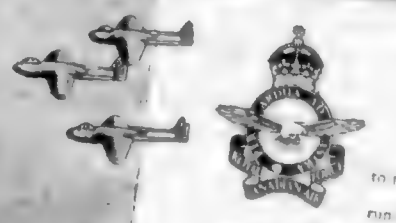

You may be wondering what career or profession to take up . . . what will be best for you in the long run. Like all young men, you want certain fundamental things in the work you do—the kind of work you can put your heart into because you like it, an assured, good income, encouragement for promotion, time for opportunity for recreation and a pension to look forward to when your working days are over.

Thousands of young men of high calibre are today enjoying these advantages in the R C A F. And they are not only finding a satisfying life, but are rendering a real service to Canada. For you, as for them, the R C A F can set the pattern now for a future of personal achievement.

In planning your future you would do well to examine first the advantages which the R C A F has to offer young Canadians. A talk with a member of the recruiting staff may help you make this decision which is so important to you—and of course you do so without obligation.

ROYAL CANADIAN AIR FORCE

R.C.A.F. Recruiting Unit, Belmont Bldg., Victoria, B.C.—Phone G 8312

LI'L ABNER — *She'll Be Hummin' Round the Mountain'!!* — By Al Capp

MR. KIRBY — By Alex Raymond

BLONDIE — *A False Lead* — By Chic Young

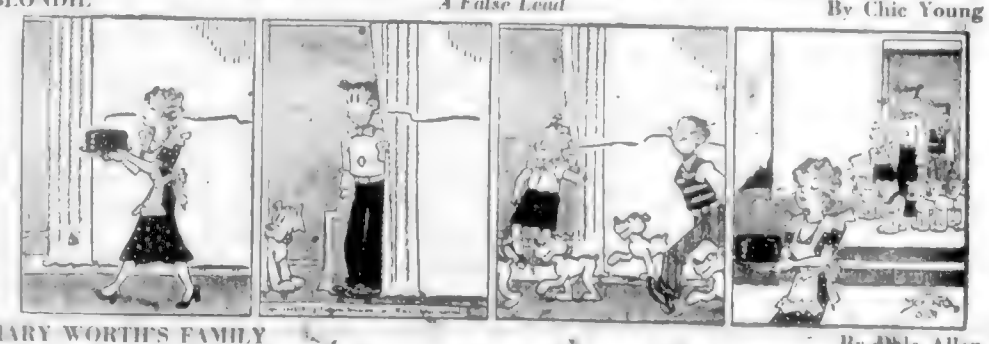

MARY WORTH'S FAMILY — By Dale Allen

JOHNNY HAZARD — By Frank Robbins

POP — *A Hot Time* — By J. Millar Watt

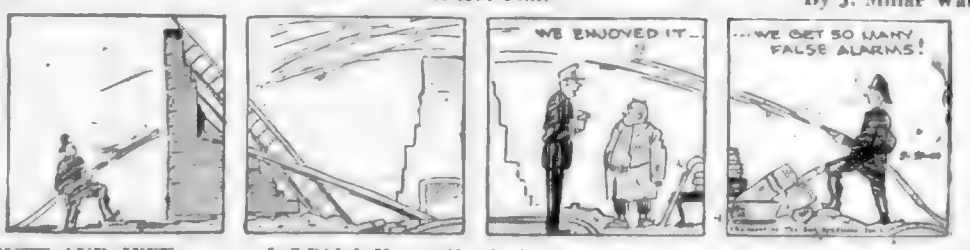

MUTT AND JEFF — *Jeff Didn't Have a Headache in the First Place* — By Bud Fisher

THE NEBBS — *Self Analysis.* — By Hess

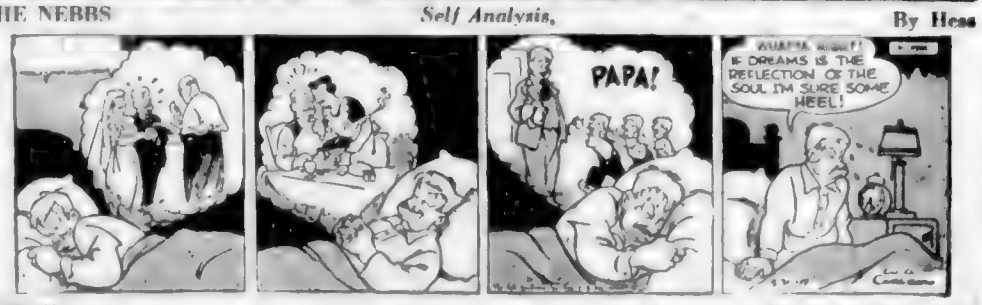

PENNY — By Harry Haenigsen

Thirteen Claim Prize But Twelve "Unlucky"

Mystery of the thirteen prize winners was settled yesterday when Mrs. Cecil Smith, 1445 Bay Street, came forward belatedly with the winning ticket on the big prize in the Kinsmen-sponsored Auto Show at Bay Street Armoury.

But before she showed up to claim the automatic washer or the combination radio, twelve other people had advanced claims to the prize.

The trouble started right after the auto show when the Kinamen failed to turn up a winning ticket to match the stub drawn for the prize. They had the number, but no name.

NUMBER PUBLISHED

So they published the winning number in an effort to smoke out the winner.

That's when the twelve hopefuls came forward one by one, with explanations that they had held the winning ticket, but that it had been burned or lost, etc.

Finally Mrs. Smith showed up with the missing ticket.

It might still be in the pocket of Mr. Smith's coat in the closet if a relative who held the next number had not come around to ask why the Smiths hadn't claimed their prize.

Announcements

For an Ideal Fishing holiday come to St. Mary Lake Resort, on Salt Spring Island. Two 2-room genuine log cabins, full plumbing, hot and cold shower, $30 and $32, and a one-room cabin with running water, $20 weekly; each including use of boat. Double beds, extra cots available. Large marquee $15, tent $10. All fully furnished and equipped for housekeeping exclusive of bedding and linen. Camp sites $7. Terms for overnight and week-end on application. Delightful bathing, sandy beach, diving board, 6 boats. Mrs. Blackburne, St Mary Lake Resort, R.R. 1, Ganges, Salt Spring Island. Telephone 17W.

Arts Centre of Greater Victoria, 823 Broughton Street, May 31 to June 11, paintings by Emily Carr. Public is invited to official opening, Tuesday evening 8 o'clock. Miss Alice Carr and Major Cuthbert Holmes will speak. June 14 to 28, paintings by Helene Schjerfbeck, Finnish woman painter in oils. Hours, 11 a.m. to 5:30 p.m., Tuesday to Saturday, and Saturday evening, 7:30 to 9:30. Admission 25 cents, members and students free.

A Grand Concert, vocal and instrumental, will be presented by advanced pupils of Prof. Hoffman, assisted by the Beethoven Choral Club, on June 15, at 8 p.m. in the First Baptist Church, corner Quadra and Mason Streets. A fine program of solos, duets and choruses has been arranged. This will be Prof. Hoffman's last concert before his retirement. Tickets 75c at Fletcher's Music Store and from members of the choir.

Coalition candidates announce important meeting for tonight, Tuesday, at Victoria West School at 8 o'clock. Capt. D. J. Proudfoot will speak on British Columbia hospitalization, Mr. Geoff Edgelow on highway extension program, and Mr. Don Smyth on British Columbia power development. You are cordially invited to be present.

Your Ronson Lighter promptly repaired by specialists. Only genuine Ronson parts used. Authorized Ronson Repair Depot. Complete overhaul, including replacement of worn parts, 95c. Minor repairs, 50c. Lighter Repairs Ltd., 1015 Douglas Street.

Organ Recital, Metropolitan Church, Friday, June 3, 8 p.m. Dr. Harold Darke, M.A. Cantab., D.Mus. Oxon, organist of St. Michael's, Cornhill, England. Tickets 50c each, obtainable at Fletcher's Music Store, Marionette Library, or at the door.

Salvage Collection: The Salvation Army will pick up from your door salvage of all kinds. Used clothing shoes, furniture, your rags, household mattresses, carpets, rugs, carton boxes, newspapers, magazines, rendered fats. When you give it to the Army it is to help others. Phone G 7612.

Mrs. Florence M. McNaughton of the Doctors' Directory wishes to announce that Mrs. M. E. Cathro is now associated with her. "The Business Exchange" in now incorporated with the Doctors' Directory in their new office at Room 105, Stobart Bldg. Phone G 0611.

C.C.F. Saanich Public Meetings. Hear Martin Neilson at C.C.F. Hall, Mount Tolmie, and Lake Hill Community Hall on Tuesday, May 31, 8 p.m. Also at Royal Oak W.I. Hall and Colquitz Hall on Wednesday, June 1.

Dr. R. Gale wishes to announce the opening of an office for the general practice of medicine and surgery at Suite 5, Castle Building, Fort Street. Phone E 3342. If no answer call Doctors' Directory, E 1126.

Union of Free Electors — Public meeting tonight at 8 p.m. at Lougheed's, 1406 Douglas Street. Hear your representatives, Mrs. E. Bell, Mrs. D. Lougheed and Mr. William Clark.

All articles checked at Prince Robert House over 48 hours must be claimed immediately, otherwise arrears will be charged from 15th of June, 1949. Unclaimed articles will be subject to sale after 30 days.

Garden party, St. Matthias' Church, Wednesday afternoon, June 1st, corner Richmond and Lillian Roads. Fancywork, plants, home cooking, ice cream, afternoon tea.

H. U. Knight has just completed reorganizing and decorating his studio and is now ready for business again. Come and see special showing of new Camera Sketches in color at 715 Fort St. — G 7912.

C.C.F. Public Meeting at South Park School tonight at 8 p.m. Hear Mrs. Percy Rayment, Mrs. May Campbell, Miss Phyllis Webb, Victoria C.C.F. candidates. Mrs. Pat Luchinsky, Oak Bay candidate.

Salvage Collection for James Bay, Esquimalt and Gorge. We collect rags, paper, household mattresses and all kinds of bottles. Phone E 3413.

If You Have Any Mattresses, eiderdowns, comforters, or pillows that require sterilizing, renovating or recovering, please phone B 1653 or call at Victoria Sterilizing Co.

Space to Rent, suitable for cosmetologist, dressmaker, corsetiere, physiotherapist or chiropractor, in connection with large beauty salon. Phone E 2242.

Try Our Personalized Service. We make and remodel coats to fit you. All types of fur work done by experts on premises. Victoria Furs, 631 Fort St. Phone E 8133.

Dr. F. J. Rumball announces the removal of his offices to 723 Fort Street, Jones Building, Suite 313. Practice limited to orthodontia. Phone B 3232.

Dr. Alexander B. Sinclair announces the opening of offices in the Bank of Toronto Building, 1405 Douglas Street, for the practice of Urology. G 3936.

Two Steeples Famous English Rib Socks for men. 100 per cent pure wool. Now available again at Gordon Ellis, Limited, 642 Fort Street.

Spacious Banquet Hall now available for wedding receptions, lunches, meetings, recitals, etc. Make reservations Windermere Hotel.

Malahat Chalet open daily except Mondays for delicious fried chicken and steak dinners, breakfasts and afternoon teas.

Call Cobble Hill 46 and treat yourself to a holiday at Shawnigan. Weekly, all-inclusive rates as low as $28.35 at Shawnigan Beach Hotel.

C.C.F. Radio Broadcast tonight at 7:00 on CJVI. Martin Neilson, Saanich C.C.F. candidate, on Agriculture.

Adults' and Children's colonic, irrigation, massage, electricity, E 9121. Estella M. Kelley, est. 35 years. 801 Royal Trust Bldg., 612 View.

Toby Jug Tea Room, Elk Lake. Delicious Devonshire cream teas served daily from 8 a.m. to 10 p.m.

Hear George Drew tonight at 8:15, on CJVI. Vote Progressive Conservative!

Steam baths, short wave, hot packs, massage, colonic irrigations. 1324 Blanshard Street. Phone E 8111.

Spring This Year at Grouse Nest is almost perfect. Bright sun, golden broom, tonic sea air. For a perfect day or week, phone Sooke 7 G.

The Old Charming Inn—Oak Bay seafront. All bedrooms with private baths. Comfortable suites. Telephone G 0267.

Harper method permanents look lovelier, last longer. 212 Scollard Building. Phone E 4926.

The Grange, Mt. Newton Crossroad, Saanichton, open for afternoon teas.

C.C.F. Supporters! — Bring your donations Woodsworth Hall, Pandora and Quadra. Office open 11-5.

Ronsons Repaired while you wait, 25c to 75c including parts. 703 Fort St., Kilburger's the Jewelers.

"Salmax," fresh-frozen fish and chips. Ask your local food dealer for them. G 5241 or G 0164.

Estevan Barber Shop (basement), 2518. Skillful Barber Service a habit. "You'll like my work." Harry Firth.

Rummage Sale in the Market Hall June 1. Sponsored by St. Mark's Men's Society.

Hire a Shetland Pony for that picnic, garden or birthday party, phone G 9243.

Receives Degree

MARTHA McCARTER

Daughter of Mr. and Mrs. William K. McCarter, 3507 Cadboro Bay Road, who receives her associate in arts degree from Stephens College, Columbia, Missouri, today. Following graduation, Miss McCarter plans to return here for holiday before resuming studies in interior decorating and design at University of Washington.

Woman Driver In Accident At Intersection

A 79-year-old woman driver was involved in an accident at Cook and Richardson Streets at 5:15 p.m. yesterday that caused $275 damage, according to city police.

Mrs. I. E. White, 1040 St. Louis Street, told police she had stopped at the stop sign and observing no cars had proceeded across the intersection.

Constable Raymond Maitland reported Mrs. White was then in collision with a car driven north on Cook, by Gaston Michaux, 1832 Edgeware Road.

Michaux's car was forced over the northeast curb of the intersection coming to rest against a telephone pole. His car suffered $200 damage, the other $75.

Jubilee Meeting Set for Montreal

THE 1960 Golden Jubilee meeting of the Imperial Order Daughters of the Empire will be held in Montreal, it was unanimously decided at the 49th annual meeting of the National Chapter of Canada.

Mrs. Frank P. McCurdy of Toronto, who is presiding at the sessions being held in the Empress Hotel, said it was particularly timely as the Order was founded in Montreal in 1900 by the late Mrs. Clarke Murray.

Early Resident Of Sooke Dies

Mrs. Mary Cooke, pioneer resident of Sooke, where she had lived for the past 39 years, died Sunday at Royal Jubilee Hospital. She was 81 years old.

A former graduate nurse from the hospital where she died, Mrs. Cooke was born in Lanarkshire, Scotland.

She is survived by her husband George, a brother and three sisters [illegible] brothers in Victoria, and also nephews and nieces.

Funeral services will be held 3 p.m. Thursday at McCall Bros. Funeral Chapel, Rev. S. Lundie, D.D., officiating. Interment will follow at Colwood Burial Park.

Elderly Woman Robbed, Flees Locked Room

An elderly Oak Bay woman was robbed of $120 last night after she fruitlessly defied two thugs who lured her to the front door of her home at 1206 Beach Drive.

She is Mrs. E. M. Mason, described by Oak Bay police as a grandmother but "very active and agile."

Police accounted for the robbery this way:

Mrs. Mason answered the doorbell at 10:45 p.m. in night attire and was confronted by two men. One of the men grabbed her and demanded where she kept the money.

She refused to tell him.

He tore the receiver from the telephone stand. The money was taken from her clothing.

Mrs. Mason was taken upstairs and locked in a bedroom, but this did not daunt her.

Mrs. Mason climbed out the window, down a convenient oak tree and fled to neighbors, who notified police.

Police have a fair description of the men and at press time were searching the district.

Doubt Fugitive Dead, Buried

SYRACUSE, N.Y., May 30 (CP)—Authorities said today they could not amplify—but cast doubts on—statements made by three Canadian ex-convicts that Donald (Mickey) McDonald, notorious Toronto criminal, is dead and buried in New York State.

McDonald, who escaped from Kingston Penitentiary, August 18, 1947, with two other convicts, has often been reported hiding out in New York.

The Canadians held here on immigration charges are: Alexander McDonald, 30, a brother of Mickey; Alfred Goldfinch, 28, and Harry Deakins, 31. All are from Toronto.

PAIN IN THE NECK

WELLINGTON, N.Z., (CP) — A British frigate which New Zealand bought recently has been renamed the Pukaki, after a New Zealand lake. Now it has been discovered that pukaki is the Maori for "pain in the neck." But Defence Minister F. Jones says the name will not be changed. "If she ever goes into action," he says, "I feel sure she will be a pain in the neck to the enemy."

SEEK PEG-LEG PIRATE

SCARBOROUGH, Yorkshire, England (CP)—A one-legged man—preferably with an evil look on his face—is wanted to pace the deck of a 30-foot "galleon." Called the Hispaniola, the boat will carry 30 children on a trip this Summer to a "treasure island" on nearby Seamer Mere. The children, armed with clues will dig for souvenirs.

Coming to Victoria

WALTER PILLING PERCIVAL

President of National Federation of Home and School, which is meeting in Vancouver this week, who will come to Victoria on Saturday with number of delegates. While here they will be entertained by members of Victoria and District Parent-Teacher Council.

City Resident For 54 Years, W. Wilson Dies

A pioneer city resident who first came to Esquimalt with sealing schooners from his native Nova Scotia in 1895, died Sunday at 999 Burdett Avenue.

He was William Charles Wilson of 3293 Douglas Street, aged 80 years, who had lived in Victoria for 54 years.

A former member of Pride of the Island Lodge, Sons of England, Mr. Wilson is survived by three daughters, Mrs. F. Westcott of Ganges, B.C.; Mrs. J. Collins and Mrs. C. McGaw, both of Victoria; and 11 grandchildren and one great-grandchild.

Funeral services will be held 3:15 p.m. Wednesday at Hayward's B.C. Funeral Chapel. Interment will be in the family plot, Colwood Burial Park.

Bail for Sailor Set at $5,000

Chief Justice Wendell B. Farris set bail at $5,000 for Nicholas Lazaruk, H.M.C.S. Naden, who was committed for trial on a charge of raping another sailor's wife. He will be tried at the Autumn sitting of the Assize Court.

DONCASTER, England (CP).—Ambition of Amy Chute, retiring after 45 years in railway carriage works here, is "to travel—on some of the cushions I've helped to make."

Need Parents To "Help Out" On Playground

Concern over the need for more help to staff Oak Bay playgrounds this Summer was expressed by Eric G. Jones at a meeting of the Oak Bay Playgrounds Committee last night held in the Oak Bay Municipal Hall.

"Owing to the increase in the number of children expected at the playgrounds this Summer more help from parents who can assist part time is required," he said.

Meanwhile, registration of Oak Bay children for the Summer months at the playgrounds will take place at the Willows School on June 23, between 2:30 and 4 p.m., and at Monterey School on June 24.

To further assist in the playground work, J. Filtness has arranged woodworking classes for volunteer helpers, to be held at "The Children's Corner," Oak Bay Avenue.

OLD HUTTON, Westmorland, England (CP).—Houses recently completed by the South Westmorland Council are the first dwellings erected for a century in this area.

RENT A PIANO!

. . . Try Your Child's Capabilities

Everything in Music and Musical Instruments

See what your child can do before you actually buy. Make a choice from the fine pianos we have and rent it by the month. If you decide to buy within six months your rental will apply on the purchase price.

Fletchers

YOUR CHOICE OF MANY COLORS and DESIGNS

CANVAS AWNINGS

Only with Canvas Awnings can you have such wide selections of designs, styles, colors and patterns to harmonize with your home or to fit your individual taste. For coolness, for protection, for comfort and enduring satisfaction, there is no substitute for Canvas Awnings. Call us today . . . No obligation for estimates.

VICTORIA TENT AND AWNING CO.

853 BALMORAL ROAD—B 5215

when WIRING!

At Hickman Tye you'll find a complete display of EVERYTHING for electrical work, whether you are amateur or professional. Cables, conduits, wiring, switches, plates, panels and outlet boxes, every item you need for the whole job.

Fixtures, too, of course, you'll be delighted with our new light fixtures, the maximum lighting with the best possible taste.

Builder's Hardware

We fully understand the contractor's requirements. Our Peterborough Hardware meets every need for big commercial buildings and residential building alike.

BUY Hickman-Tye QUALITY from your best dealer

DAILY NEWS OAST CJVI---8 A.M.

Store Hours: 8-5 Saturdays: 8-12

HICKMAN TYE HARDWARE

Quadra at Yates

GENERAL ELECTRIC KETTLE

Fast . . . Convenient . . . Economical. Boils enough water for four cups of tea in 3 minutes! Plugs in anywhere—Home, Office, Summer Cottage..... $12.50

MURPHY ELECTRIC

Electrical Contractors — Electrical Supplies

744 YATES ST. G 1713

HILLCREST WOOD SPECIALS

3 DAYS ONLY

All-Fir Dryland Split Wood, Excellent for Kitchen Range. No Chopping Required. Hand Graded to Eliminate Sawdust and Rubbish

$6.00 CORD IN 2-CORD LOTS

Also Dryland Fir Blocks and Slabs, Clean and Dry, for Furnace and Fireplace 2 Cords $12.00

CAPITAL FUEL CO. — B 1551

IT'S PURE

The shop has received a shipment of pure Maple Sugar from Eastern Canada.

With fresh cream and butter, it makes grand Fudge.

Of course . . . the Chocolate Fudge is good, too.

Both 75¢ pound.

Welch's CANDY SHOP

745 FORT ST.

Empire 6423

WOOD --- SPECIAL --- WOOD

100 CORDS, 12-in., mill run. Good for kitchen, kindling, heater, etc. READY FOR USE. Ideal wood for Summer. Good measure. Quick delivery.

2 Cords, only ..... $7.00 4 Cords, only $13.00

O.K. FUEL G 2452

We Have a Good Supply of Mill-End Roofing Paper!

Felt — 2-Ply — 3-Ply

Mineral Surface in Colors

108 Square Feet Per Roll

Suitable For Any Roofing Requirements At a Reasonable Price

For Your Shortage — See Our Surplus

Capital Iron & Metals, Ltd.

1824-1832 Store Street G 2434-G 8441

Outsells because it Excels!

From Victoria right across Canada to the Great Lakes, Empress Jam outsells all other brands*. Yes, it's first choice today with Canadian housewives, who treasure it for its extra-rich qualities . . . its purity and wholesomeness . . . its true-fruit flavor. Made from the choicest fruits and berries, Empress Jam comes in all your favorite flavors . . . rich . . . taste-full . . . jam-packed with goodness. Pop a can in your basket when you shop at your neighborhood Safeway store today!

* From an independent pantry-poll last December.

"Everyone, EVERYWHERE, asks for Empress"

EMPRESS JAM featured at SAFEWAY

How It Started

By JEAN NEWTON

"SPLITTING HAIRS"

To quibble, to make fine distinctions, to cavil about inconsequential details, is referred to in popular modern speech as to "split hairs." And there is nothing new about this metaphor.

Shakespeare used the expression more than once in his plays and indeed it seems to be of his coinage. Only, his version was to "cut hair." Thus in "Love's Labour's Lost":

"The tongues of mocking wenches are as keen
As is the razor's edge invisible,
Cutting a smaller hair than may be seen,
Above the sense of sense."

And in the historical play, Henry IV, which followed three years later, the metaphor took this form:

"I'll cavil on the ninth part of a hair."

By 1652 Sancroft, the once celebrated English author, wrote thus:

"Machiavel cut the hair when he advised, not absolutely to disavow conscience, but to manage it with such a prudent neglect, as is scarce discernable from a tenderness.

The 17th century Tory journalist and pamphleteer added this:

"To cut a Hair betwixt Satyr and Flattery."

It was Thomas Fuller, the celebrated theological writer, who in 1732 first put in black and white the metaphor "to split hairs." Fuller wrote:

"It's hard to split the Hair,
That nothing is wanted, and nothing to spare."

(Released by Bell Syndicate, Inc.)

C.P.R. Sets Island Rates

MONTREAL, May 30.—The Canadian Pacific Railway Company announced today that effective Wednesday, June 1, through rates will be in effect on all freight shipped from stations on its lines and connections to St. John's and Cornerbrook, Nfld.

This new service will allow shipments to be covered by through contract of carriage and charges to be prepaid as well as providing other advantages.

OTTAWA, May 30 (CP).—Savings on deposit in Canada's chartered banks at April 30 amounted to $4,338,894,000, against $4,264,111,000 at March 31, and $3,951,001,000 at April 30 1948, the chartered bank statement for April showed.

Reappointment To Arena Posts Asked for Trio

Reappointment of three of the five arena commissioners whose terms expire May 31, has been requested by the two remaining commissioners.

In a letter to City Council yesterday, Richard C. Field declared: "It has been my privilege and pleasure to serve with these gentlemen in dealing with the various problems relating to the administration of the arena entrusted to us by council. The commission have at all times worked as a harmonious unit and it would be appreciated by myself if the retiring members could be reappointed for a further term of office to enable them to continue their excellent work on your behalf."

W. S. Moore stated the commission had experienced "a very harmonious period of duty."

Arena Commission members whose terms expire at the end of May include F. N. Cabeldu, present chairman; William Bridgewood, D. N. W. Grubb.

HEIGHT FOR SONG

Most birds sing only while on the wing or when perched on some elevated object.

BURNING FEET QUICKLY RELIEVED WITH ICE-MINT 50¢ & $1.00 AT ALL DRUGGISTS

Plenty of FREE Convenient Parking Space at THE BAY

The BAY

CHARGE PURCHASES
Made Tuesday Go on June Accounts, Payable July 10

Store Hours: 9 A.M. to 5 P.M.
Wednesday: 9 A.M. to 12 Noon

FABRICS FOR SUMMER FASHIONS

Priced to Please Budget-Wise Shoppers

In colors and patterns suitable for everything from play togs to party dresses. See them . . . choose now . . . save money by "making your own!"

ENGLISH IMPORTED RAYON LAPPETT 1.98

One of our finest summer crease-resistant fabrics! Delicately embroidered patterns on green, blue, peach, turquoise, tan, maize, navy, red or brown. 36 inches wide. Yard

WASHABLE COLORFAST RAYON FEATHERLAINE

Ideal for cool summer sportswear for it washes and irons beautifully! Pink, maize, rust, gold, green, blue; 38 inches wide. Yard 89¢

COOL SUMMER FAVORITE --- CELANESE JERSEY

Light, cool, washable, yet outstanding for its long-wearing qualities. Rose, firecracker, blue, black, turquoise, chartreuse in economical 54-inch width. Yard 1.49

WASHABLE CREASE - RESISTANT JERSEYLAINE

Fine light-weight rayon fabric actually tested by our own salespeople for washability! Black, navy, blue, tan, green, wine, powder, chartreuse, rose, white, maize, blue. 36 inches wide. Yard 1.49

56" Cleanese Suiting

Looks like summer-weight gabardine! Grey, wine, turquoise, ivory, rose, gold, squadron, chartreuse, firecracker! Yard 3.49

36" Rayon Pique

Soft, washable pique, so pretty for cool summer blouses. Lime, white, peach, powder, green and fawn. 36 inches wide. Yard 1.49

BAY Fashion Fabrics, Street Floor

Pure Wool Jersey

Light weight versatile fabric for summer fashions! Powder, mauve, rose, green, scarlet, blue in 54-inch width. Yard 3.25

For Smartest Styles Choose McCALL'S, VOGUE and SIMPLICITY PATTERNS from our Pattern Department, Street Floor

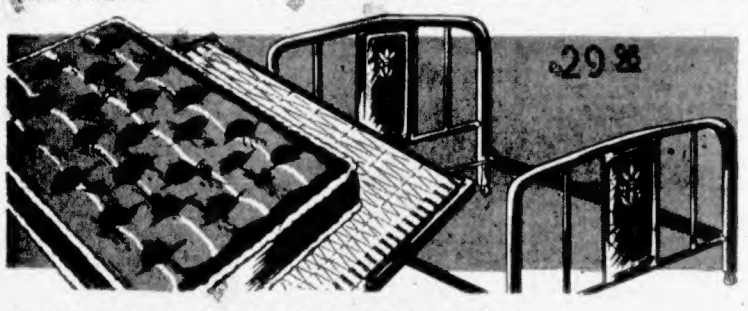

A Combined Purchase by all BAY Stores Brings You This Special Savings

Complete Bed Unit

Panel Steel Bed, Cable Spring, Felt Mattress Value Plus for Your Home in Town or Country! 29.98

Pay Only 5.00 DOWN—Balance, plus small carrying charge, in equal monthly payments.

Here's real value for thrifty homemakers . . . a complete bed unit at a price outstandingly low! Good-looking panel steel bed in 3.3 — 4.0 — 4.6 sizes complete with strong cable spring and comfortable felt mattress! Come early for yours!

BAY Furniture, Fourth Floor

ORIENTAL TYPE 6 X 9 COTTON RUGS

Handsome rugs that will give long, hard wear! Seamless style in Oriental-like patterns on rich red grounds. Fringed ends. Each 32.95

BAY Floor Coverings, Fourth Floor

BUSINESS GIRLS' 12 to 2:30 FEATURE

JUST 6 MINUTES TO THE BAY BY B.C.E. BUS: To The BAY—Leaves corner of Superior and Government Streets at 5 minutes past the hour and every 10 minutes. Leaves the corner of Fort and Government Streets at approximately 9 to 10 minutes past the hour and every ten minutes. From The BAY—Leaves the corner of Douglas and Fisgard Streets at 11 minutes past the hour and every 10 minutes.

"Sieberling" Bathing Caps

Good quality, durable rubber by this famous maker! Assorted color to choose from. Low Priced at 49¢

BAY Drug Sundries, Street Floor

SO COOL---SO RIGHT FOR PRESENT WEAR

PANAMA Spun Rayons

By the Makers of "Colleen Bawn" Products

Hand Washable 100% Spun Rayon Fabric

Wonderfully Cool Colors and Patterns

4.98

Cool, fresh frocks right when you need them . . . at a price that's right for the average budget! Shirtwaist, button front and novelty side buttoning styles in cool, pleasing colors! Florals, conventionals and dots . . . sizes 12 to 20 and 38 to 44. Buy your PANAMA SPUN now at The BAY!

BAY Housedresses, Second Floor

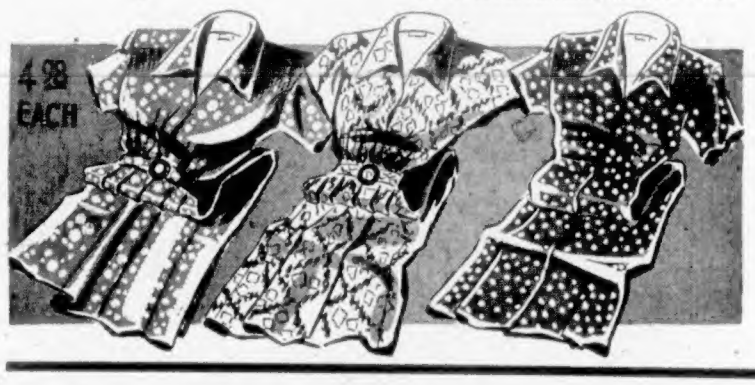

SUMMER-WEIGHT --- VACATION - RIGHT COATS

All Wool Polo Cloth, Crepe and Covert.

Yoke Back, Gored Back Belted, Fitted.

5 Colors and Black . . . Sizes 12 to 40.

24.95

Low in price only because our stores pooled their buying power! New 1949 styles in fabrics that wear well, look right! Kelly, red, blue, brown, wine and black in group! Buy early!

Pay $5 down. Balance, plus small carrying charge, in equal monthly payments.

BAY Coats, Second Floor

Summer-Weight ELASTIC GIRDLES

Light weight yet firm enough for good figure control! Reinforced at waist to keep from rolling. Nude and white; small, medium and large. Each 2.75

Satin Brocade Girdles

Lightly boned with side section of elastic and elastic top to prevent rolling. Short length in waist sizes 26 to 30. Each 3.50

BAY Foundation Garments, Second Floor

TWO POPULAR STYLES IN SMOOTH-FITTING SLIPS

Rayon Knit With Opera Top Built-Up Shoulder Style, 1.98 1.69

Women that like easy-to-care-for slips will appreciate the quality and smooth fit of these new rayon knits! Long wearing, easily washed and no ironing needed! White in small, medium and large sizes. Choose now at The BAY!

Firmly Knitted Lockstitch Rayon Gowns

Long-wearing, non-run lockstitch rayon daintily styled with V-neck and cap shoulders. Two-tone pink and blue in small, medium and large sizes. Each 1.98
Outsize, 2.29

Extra Value---Rayon Knit Panties

Cool cuff-style panties or briefs with replaceable elastic at waist. White and tearose in small, medium and large sizes. Pair 49¢

BAY Lingerie, Second Floor

Protect Your Valuable Furs With DOWFUME FUR STORAGE

Your furs represent a large investment . . . they deserve the most scientific care . . . DOWFUME STORAGE . . . that kills moths and larvae. Phone E 7111 and our bonded driver will pick them up. Cost is 2% of your valuation (minimum valuation 100.00).

BAY Fur Storage, Lower Main Floor

Hudson's Bay Company.

The BAY — Your Friendly Store — Guarantees 100% Satisfaction With Every Purchase

THE DAILY COLONIST

YEAR

1949

MAY

END